THE PRESIDENT

1941

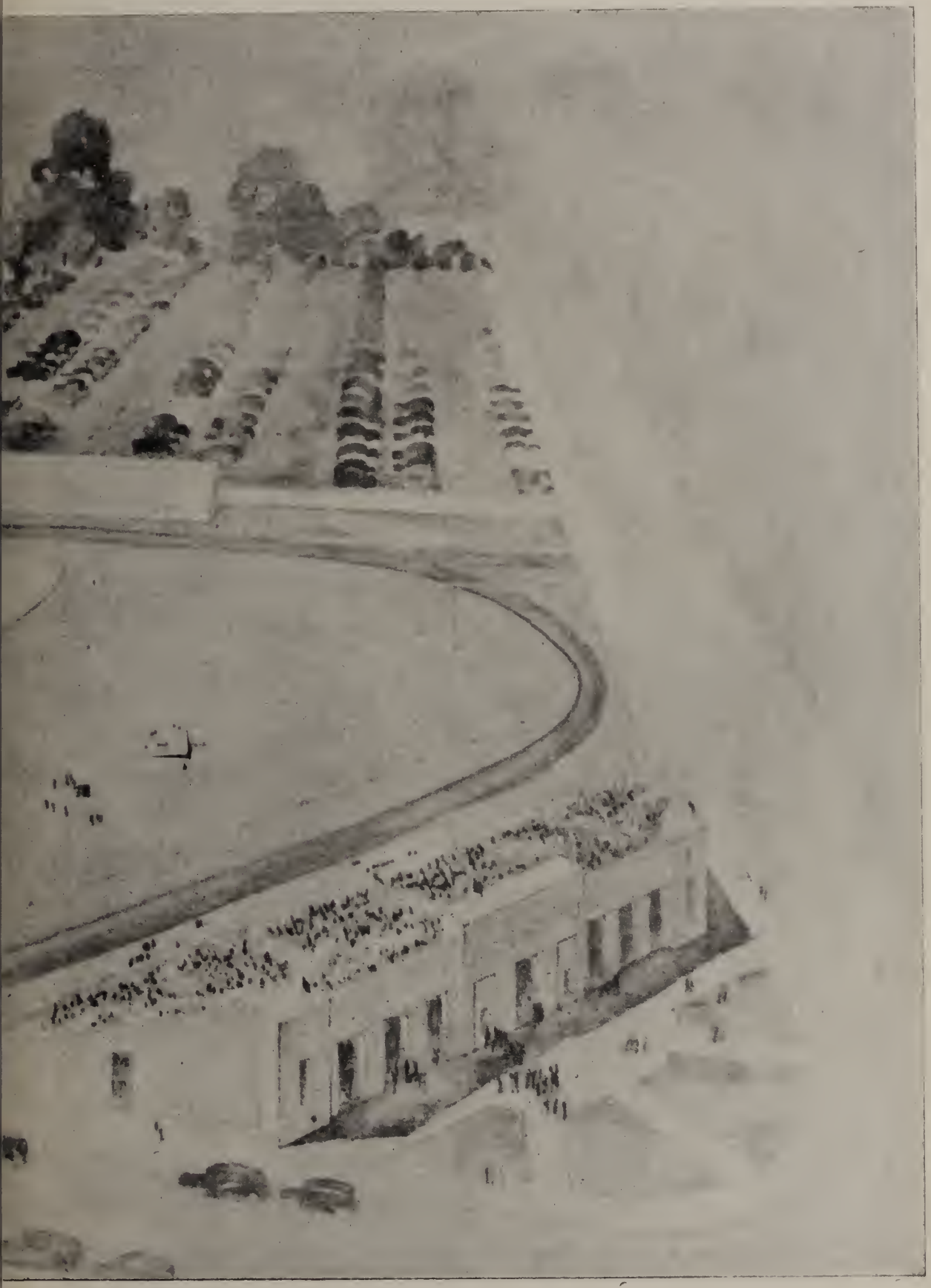

THE PRESIDENT

Nineteen Hundred and Forty-One

Published by

THE SENIOR CLASS

OF

Woodrow Wilson High School

Portsmouth, Virginia

PORTSMOUTH PUBLIC LIBRARY
PORTSMOUTH, VIRGINIA

WOODROW WILSON HIGH SCHOOL

Foreword

AS our dreams have materialized in the completion of this stadium, may it be an inspiration to the students in future years, pointing the way to still greater achievements.

In Memoriam

MISS VIRGINIA MARTIN
Died Tuesday, August 20, 1940

MISS MARY BRITTINGHAM
Died Sunday, September 1, 1940

MISS ANNA S. JOHNSTON
Died Friday, April 18, 1941

Dedication

MR. J. LEON CODD

WE dedicate this issue of THE PRESIDENT to one who has been a symbol to us through all our school years. One who has laughed with us through our joys, guided us through our problems, and at the end wished us Godspeed with a sincere understanding which is rare.

MISS CLOTILDE RODES
Class Adviser

MISS SUSAN GRESHAM
Editorial Adviser

MISS MILDRED OVERTON
Business Adviser

In Appreciation

THE Annual Staff would like to express its deep appreciation to those members of the faculty whose untiring efforts and diligent supervision have made this edition of THE PRESIDENT possible.

THE PRESIDENT STAFF

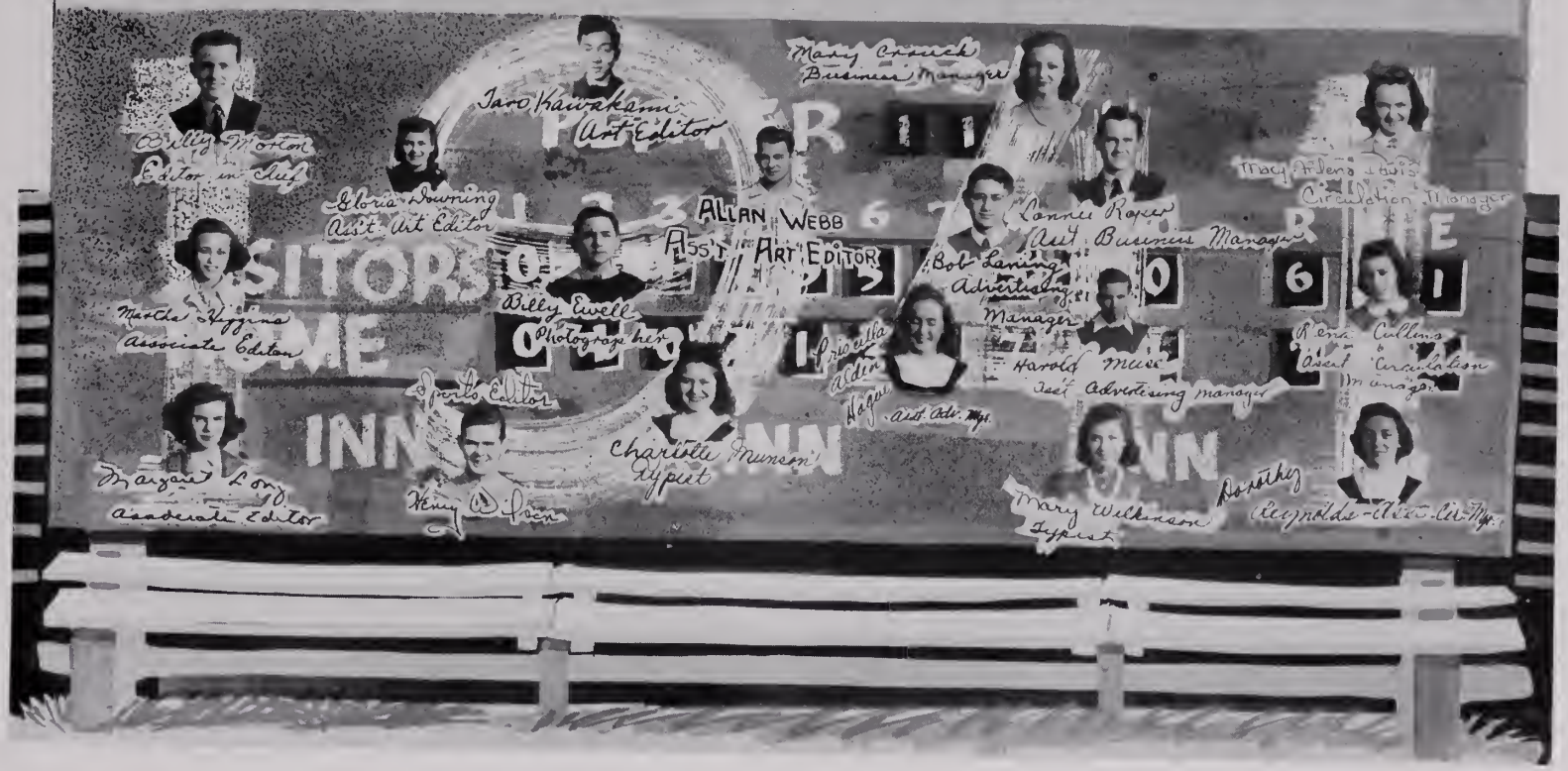

MR. H. A. HUNT
Superintendent of Schools

MR. J. LEON CODD
Principal

MR. R. L. SWEENEY
Assistant Principal

Faculty

Mr. J. Leon Codd . . . . . *Principal*
Mr. R. L. Sweeney . *Asst. Principal, Physics*
Miss Clotilde Rodes . . . . . *Chemistry*
Miss Catherine Costello . . *General Science*
Miss Gertrude Foster . . . . . *Biology*
Mr. Allen M. Eckstine . . . *General Science*
Mr. James A. Johnson . . . . . *Biology*
Miss Hilda Devilbiss . . . . . *English*
Miss Louise Mays . . . . . *English*
Miss Audrey Vincent . . . . . *English*
Miss Lelia A. Deans . . . . . *English*
Miss Ellen L. Lash . . . . . *English*
Miss Emily I. Dashiell . . . . . *English*
Miss Clyde White . . . . . *English*
Miss Sallie Macon Porter . . . . *English*
Mr. Archie G. Israel . *English-Phys. Education*
Miss Helen D. Haines . . . . . *English*
Miss Mary Elizabeth Slater . . . *English*
Miss Mary B. Ames . . . . . *Library*
Miss Zaidee H. Smith . . . . . *History*
Miss Katharine Timberlake. . . . *History*
Miss Lois T. Williams . . . . . *History*
Mrs. Louise Fontaine . . . . . *History*
Miss Susan Gresham . . . . . *History*
Miss Marjorie V. Codd . . . . . *History*
Mr. Ernest A. Wild . *History-Phys. Education*
Miss E. Virginia Griffith . . . . . *Latin*
Miss Augusta Maupin Porter . *Latin-English*
Miss Katherine B. Woodward . . . *Spanish*
Miss Helen Brent . . . . . *French-English*
Miss Mildred I. James . . . . . *Mathematics*
Miss Elizabeth Culpepper . . *Mathematics*
Miss Eleanor H. Dashiell . . *Mathematics*
Miss Margarette I. Gage . . *Mathematics*
Miss Mildred Overton . . . . *Mathematics*
Miss Ann Moore . . . . . *Mathematics*
Miss Mary F. Rice . . . . . *Mathematics*
Mr. E. N. Bailey . . . . *Dir. Com'l Education*
Miss Page Fry . . . . . *Commercial*
Miss Nannie V. Perkins . . . *Commercial*
Miss Ella B. Wheat . . . . . *Commercial*
Miss Marion R. Goodman . . . *Commercial*
Miss Georgiana C. Woodhouse . *Commercial*
Mr. John Dragseth . . *Act. Dir. Ind. Education*
Mr. O. B. Dyer . . . . . *Cabinet Shop*
Mr. Edward H. Amos . *Sheet Metal-Electrical Manual Training*
Mr. James W. Burgess . *General Machine Shop*
Mr. L. C. Padden . . . *Mechanical Drawing*
Mr. Arthur S. Owens . *Diversified Occupations*
Mrs. Carolyne M. Tyler *Distributive Occupations*
Miss Martha B. Porter . . *Home Economics*
Miss Dorothy N. Diehl . . *Home Economics*
Miss Rosalie B. Chauncey . . . . . *Art*
Mr. Lester E. Kibler . . *Dir. Physical Edu.*
Miss Ruth White . . . *Physical Education*
Mr. A. J. Lancaster . . *High School Music*
Mr. Paul Brown . . . . *Orchestra and band*
Mrs. Taylor J. Brown . *High School Clerk*
Miss Nancy L. Page Butt . . *Dir. of Cafeteria*

February Class Honor Roll

Lorry Jack Brenner
Dorothy Helen Doleman
Robert Clemm Goad
Priscilla Alden Hague
Margaret Thomas Harrelson
Esther Bernice Hillman
Taro Kawakami
Traule Charles Kluge
Charlotte McBridge Munson
Dorthy Adelia Reynolds
Libby Rena Silverman
Joan Tallman
Lamar Chappell Toomer
Mary Wilkinson
Audrey Theodore Williams

June Class Honor Roll

William Corbitt Barclay
Betty Jean Boyd
Shirley Carter
Thelma Harriet Cogen
Mary Crouch
Billy Curdts
Mary Arlena Davis
Gloria Drewry Downing
Betty Driscoll
Pauline Evangelo
Harold Farfel
Alvin Joe Hingle
Beverly Huntsinger
Margaret Johnson
Charles King
Mary Elizabeth Lawrence
James Leary
Stanley Leonard
Virginia Lindauer
Margaret Long
Alf Mapp
Gilbert Morris
Annette Parker
Ruth Parker
Jack Schwerin
Mary Virginia Silvester
Mildred Soroko
Marian Tonkin
Dorothy Womble

FEBRUARY CLASS

Officers

Standing, left to right—Lamar Toomer, Boys' Treasurer; Charlotte Munson, President; Jack Savage, Vice-President; Winifred Jones, Secretary.

Sitting, left to right—Dorothy Reynolds, Representative to Student Council; Margaret Harrelson, Girls' Treasurer.

LUCILLE BASS
Girls' Monogram Club
Dramatic Club

THELMA BLOW

JACK BRENNER
Commencement Speaker
Sports Editor "Student"
Woodrow Wilson Literary Society

PHYLLIS BREWER
News Editor "Student"
Treasurer Quill and Scroll
Reporter Senior Class

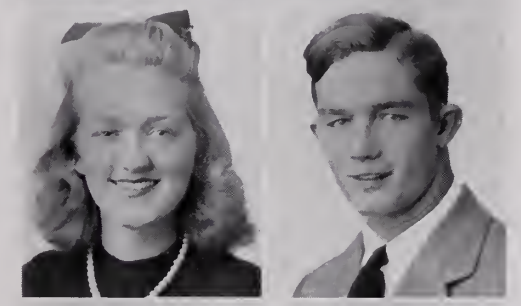

CAROLYN BRIGGS
Director of Traffic
Cheerleader
Reporter Sophomore Class

CHARLES BROWN
Captain Football Team
Vice-President Monogram Club
Home Room President

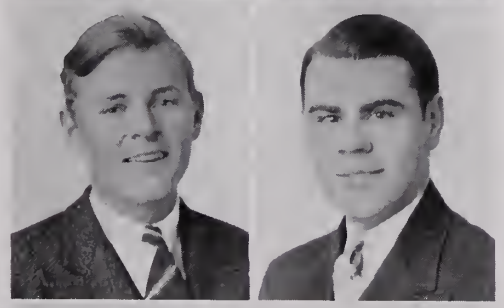

SHIRLEY BYRD
Home Room President
President Motion Picture Council
President Airplane Club

JAMES CALLOWAY

GARNETT CROCKER

RENA CULLINS
Typist Annual Staff

PAULINE DETTMER
Reporter "Student"

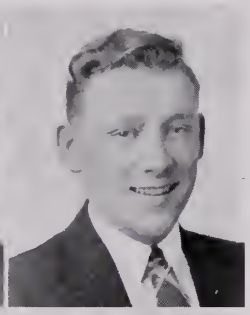

EDMUND DICKERSON

DOROTHY DOLEMAN
Girls' Monogram Club
Reporter "Student"

JULIA DOLID

DORIS EDWARDS

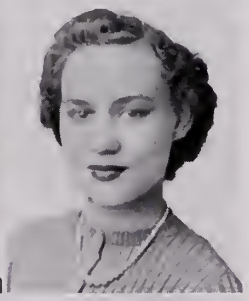

AUDREY FISCUS

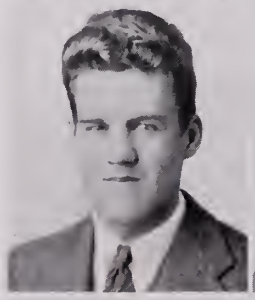

IVAN FISK
Secretary-Treasurer Varsity Club
Home Room President
Student Council Representative

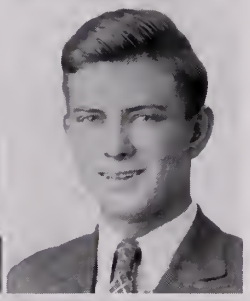

WILLIAM FRIER

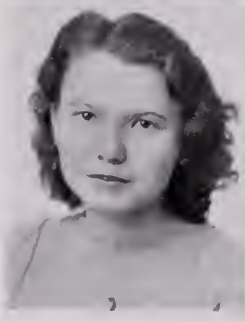

CAROLYN GATLING

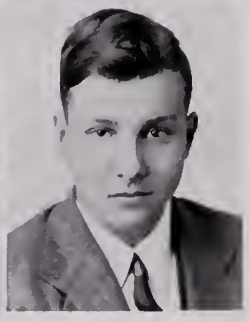

ROBERT GOAD
Secretary Junior Hi-Y Club
Commencement Speaker

EVANGELINE GRANTHAM
Vice-President Girls' Monogram Club

PRISCILLA HAGUE
Assistant Advertising Manager "President"
Lanier Literary Society
Commencement Speaker

ELIZABETH HARPER
Lunch Room Assistant

MARGARET HARRELSON
Girls' Treasurer Senior Class
Dramatic Club
Girls' Quartet

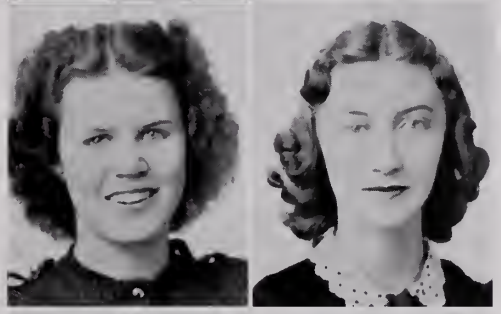

ESTHER HILLMAN
Assistant Advertising Manager "Student"
Advertising Manager "Student"
Dramatic Club

WILLIAM HITCHINGS

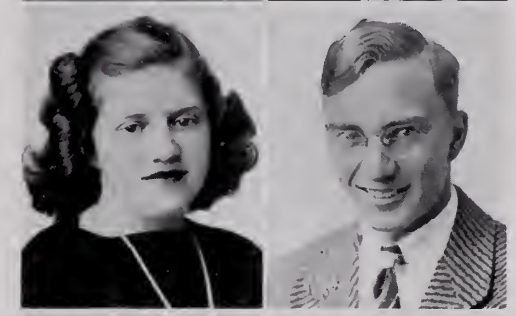

ROSE HODGES
Girls' Monogram Club
Vice-President Home Room

MARY JOHNSON

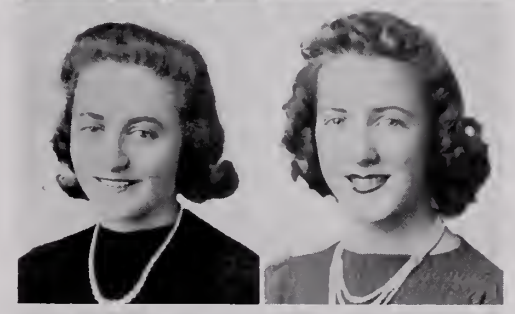

WINIFRED JONES
News Editor "Student"
Secretary Senior Class
Reporter Quill and Scroll

JOSEPH KAPLAN

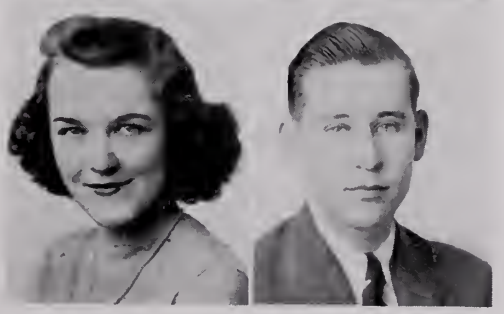

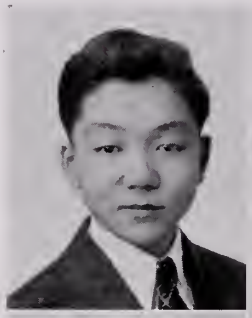

TARO KAWAKAMI
President Math Club Senior
Art Editor "Student" and "President"
Vice-President Woodrow Wilson Literary Society

MAE KENLEY

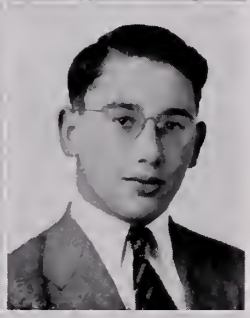

FRANK KLUGE
Home Room President

JACOB KOPELOVE

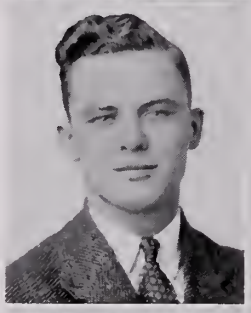

JOHN LANE
Manager Track Team 1939

EDWARD LAWRENCE

RUBY LEE

PEGGY McAVOY
Secretary Girls' Monogram Club

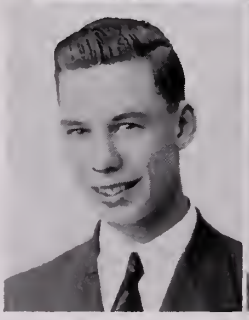

WALTER McDONALD

DOROTHY MOBLEY

CHARLOTTE MUNSON

President Senior Class
President Junior Class
Intramural Manager Ping Pong

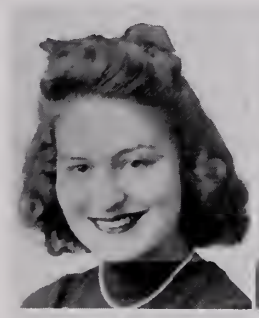

BERNICE MURPHY

Secretary Junior Class
Secretary Home Room
Lunch Room Assistant

EVERETT NEWSOME

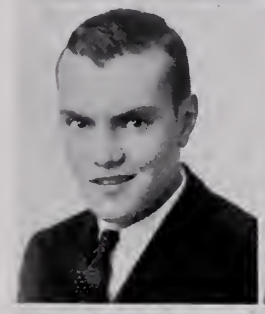

JAMES O'CONNER

PEARL PARKER

IRENE PEARCE

Dramatic Club
Home Room President
Secretary French Club

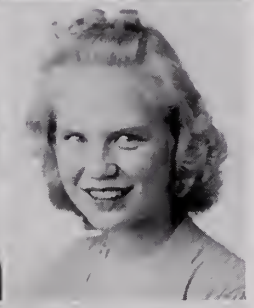

LAWRENCE PHARO

Motion Picture Council
Honorary Music Society
Orchestra, First Violin

MARJORIE PHILLIPS

Treasurer Junior Class
Home Room Marshal
Representative Student Council

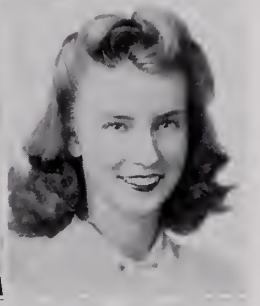

WILLIAM PIERCE

JOSEPH PITCHFORD

THELMA PUGH

JOHN PURYEAR
Orchestra and Band
Honorary Music Society

DOROTHY REYNOLDS
Cheerleader
Representative Student Council
Circulation Manager "Student"

FRANCES ROBERTS

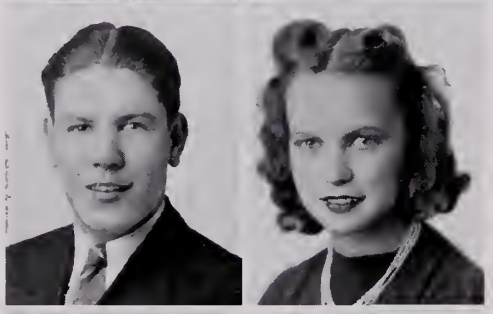

LEON RODMAN

GERALDINE SANDERLIN

JACK SAVAGE
Vice-President Senior Class
House of Representatives
Sergeant-at-Arms Hi-Y Club

MARGARET SAWYER

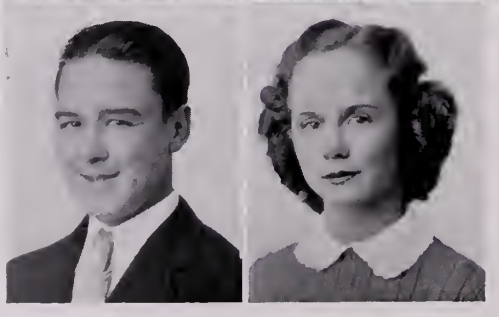

THOMAS SEEBO

ELSIE SHAW

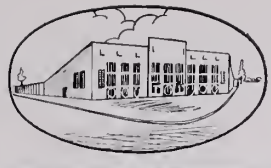

LIBBY SILVERMAN
Lunch Room Assistant

ELEANOR SMITH
Girls' Monogram Club
Dramatic Club

GERALDINE SMITH
School Choir
Girls' Quartet

MARJORIE SOUX
Girls' Monogram Club

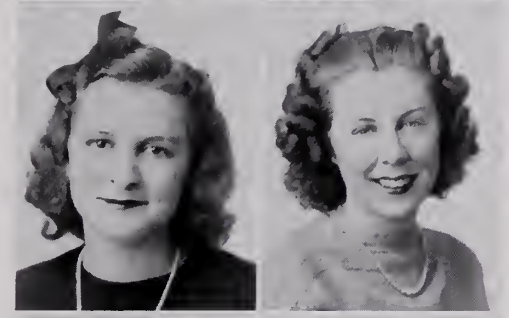

HAZEL SPIERS
Dramatic Club

HERBERT SPIVEY
President Home Room
Representative Student Council
Vice-President Home Room

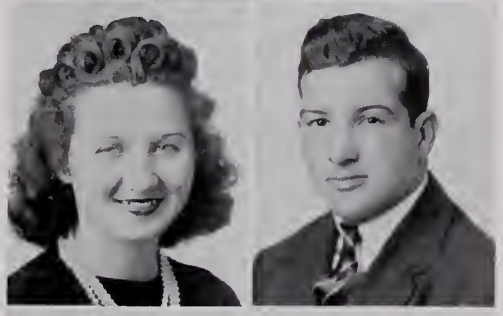

CLARA SWAIN

JOAN TALLMAN
President Shakespearean Literary Society
President History Club
President Home Room

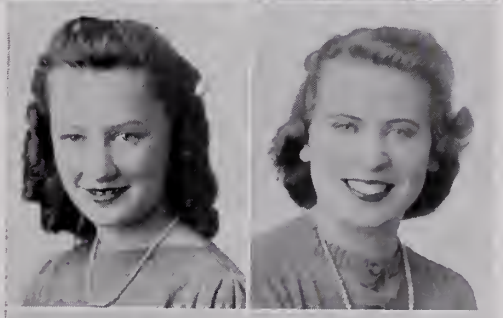

GRACE ANN TAYLOR
Girls' Monogram Club

FRANCES THEISS

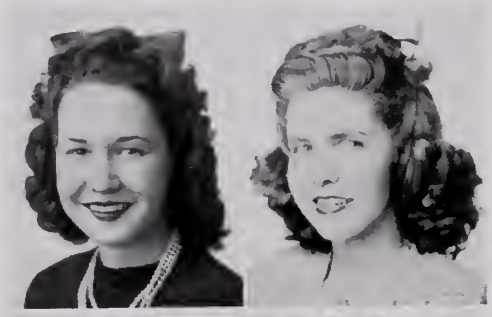

IRIS THOMPSON

FRANCES TONKIN
Reporter Junior Class

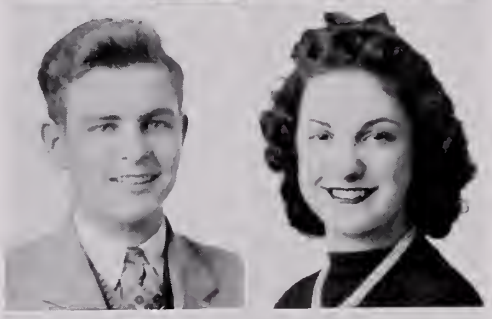

LAMAR TOOMER
Boys' Treasurer Senior Class
Commencement Speaker

ANTOINETTE TRETOLA
Dramatic Club

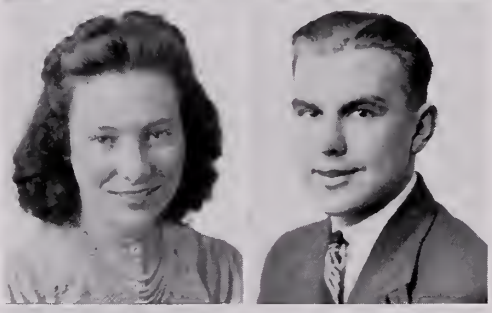

LOIS WARREN

CAREY WHITFIELD

THOMAS WHITT

MARY WILKINSON
Typist "President"
Secretary History Club
President Home Room

AUDREY WILLIAMS
Secretary Freshman Class
Secretary-Treasurer Sophomore Class
Quill and Scroll

WALLACE WILSON
Stage Manager
Motion Picture Council
Boys' Chorus

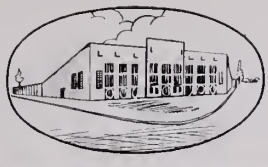

JANE WISE
Typist "Student"

JOE WRIGHT
President Airplane Club
Motion Picture Council
Dramatic Club

ALVARO COPELAND

NELSON JOHNSON
Treasurer Math Club Senior

WILLIAM RUSSELL HIERS
Summer School September, 1940

Night School Graduates

THEO WALTER BENTON

MATTIE FRANCES OWNEY

GENEVA RICE

JOHN HENRY WEST, Jr.

The Future—A Class Prophecy

Lucille Bass now works in a mill
She makes table doilies with the greatest of skill.
Lorry Jack Brenner will take the place
Of Mr. America and teach body grace.

Thelma Blow will be, the crystal hints,
A walking ad for Bland's Hair Rinse.
Among fields of flowers Charles Brown I see
Growing his posies for you and for me.

Phyllis Brewer, we must tell the truth,
Turns out to be a feminine sleuth.
Why see Louis fight—or even Max Baer?
Go see Shirley Byrd in the State County Fair.

Under a spreading chestnut tree
Carolyn Briggs shoes horses free.
Orchids are now collected by James Calloway
For those foolish gentlemen who give them away.

Garnett Crocker I see in demand
Posing for prints of a beautiful hand.
Alvaro Copeland is surely sitting pretty
He's in the President's Cabinet, Washington City.

Rena Cullins from a radio tower
Puts tots to sleep with her slumber hour.
Edmund Dickerson plenty of money now has
For people are singing his sweet swingy jazz.

Pauline Dettmer shall marry a preacher
And also be an English teacher.
You need no longer wish for erasable ink
Ivan Fisk has invented it, even in pink.

Dorothy Doleman will nurse a horde
In our city's finest psychopathic ward.
Poor William Frier, feeds people all day
He's making his living the restaurant way.

Julia Dolid will be the head
Of a women's college, the cards have said.
Robert Goad has work fit for kings
He's the chief test inspector for Simmons' bed springs.

Doris Edwards will make with ease
Her fortune by saying, "Your number please."
On political stumps, North, South, East, and West,
Of strident vote getters Audrey Fiscus is best.

Bill Hitchings is a private in the Army's rear rank,
He first tried the Navy but his sub-chaser sank.
A judge on the bench, her gavel a-rattling
The future reveals is our Carolyn Gatling.

Evangeline Grantham a designer will be
In the years to come of junk jewelry.
Priscilla Hague as a battleship skipper
Ties up her ship with a pin and a zipper.

A versatile soul, besides being a cartoonist,
Elizabeth Harper is a famous balloonist.
Nelson Johnson will soon be a big millionaire.
He manufacturers perfume to scent South Norfolk's air.

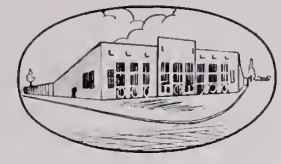

After years in grand opera, a star in the "Spot,"
Margaret Harrelson wows them with swing torchy hot.
The oracle speaks from the depths of its trance
Esther Hillman will excel in interpretative dance.

When we knew Joe Kaplan he kneaded the dough
Now he's a banker—a "dough" boy, you know.
How to hold on to your husband and other such dodges
In the paper is explained by "Dear Miss Rose Hodges."

Mary Elizabeth Johnson, I see,
Will decorate chicken coops for you and for me.
Taro Kawakami is set on giving people their faces
He's a great photographer now—stop at one of his places.

Winifred Jones in perfume must deal
She's selling it, too, with much zeal.
Mae Kenley I see working her poor fingers numb
Teaching the sign talk to the deaf and the dumb.

Frances Theiss, star of the stars
Pilots her rocket ship from Venus to Mars.
Ruby Pauline Lee is set on survival
Each Tuesday at eight she leads a revival.

Frank Kluge makes his millions by emptying a can
From house after house—he's the garbage man.
Peggy McAvoy puts snakes in a trance
When they shimmy and shake—she calls it a dance.

Dorothy Mobley is seldom now seen
She's deep in the sea in her big submarine.
Jacob Kopelove has something new, I see,
He makes dripless candles for a very small fee.

From the beach at Miami to the Great White Way
Charlotte Munson as a glamour girl will hold sway.
Bernice Murphy in far off Timbuctoo
Is showing the heathens just what to do.

He gets them all at last, be they Gentile, Jew, or Quaker
It's cheerful Johnny Lane our leading undertaker.
Poor Pearl Parker lives up in the trees
She married the man on the flying trapeze.

She scares all the kiddies with dark tales of horror
Marjorie Phillips, the arctic explorer.
Edward Lawrence is correct from boutonniere to striped pants
It's part of his business—girls pay him to dance.

A Salvation Army lass with zeal burning fierce
Many a bum has been saved by little Irene Pearce.
When in doubt, you know not what to do
Consult with the gypsy madame, Thelma Pugh.

He deals in poison gas, he's a dusty agitator
But we'll not jail Walt McDonald, he's our trusty fumigator.
The newspaper cubs all try to "pump" her,
Dorothy Reynolds, our parachute jumper.

Frances Roberts, our ultra smooth talker,
Becomes Smith and Welton's lady floor walker.
Who is the brave fair hero at all the city fires?
Why it's none other than Everett Newsome, whom every girl admires.

Geraldine Sanderlin in the White House holds sway
First feminine president of the U. S. A.
She whirls like a top; she kicks like a lawyer
A number one chorus girl is Margaret Sawyer.

Wives signal Jimmy O'Conner when their husbands aren't in
To welcome the ice man is never a sin.

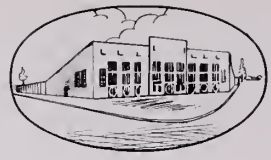

Elsie Shaw, I am told by the fates,
An usherette will be right here at the Gates.

Libby Silverman, I see, for a big fat retainer,
Takes on the job of M. G. M.'s lion trainer.

The trumpets blare, the "big top" is still,
Geraldine Smith bare back riding a horse is the thrill.

Away sponges! Away water stones!—This method is quicker.
Take your stamps to Eleanor Smith the professional licker.

William Pierce is a pilot, there's none who is finer.
He pilots the newest stratosphere liner.

Columbia, Universal, M. G. M. too
All clamor for script from Marjorie Soux.

Lawrence Pharo is dressed in the latest of fashion
He's every girl's dream, and he lives in a mansion.

Hazel Spiers makes use of all her old rags
She weaves pretty rugs and even hand bags.

He kicks and he passes, he runs through the line
As a pro grid-iron hero Joe Pitchford does fine.

Who took over Disney? Made "Babes in the Rain?"
This clever person is Clara Belle Swain.

John Puryear, the cards foretell,
A preacher will be or go to—Congress.

An east side apartment and a kennel of poodles
Joan Tallman maintains by selling copyright doodles.

Leon Rodman digs a ditch in Nicaragua I hear
A second Pan Canal by a great engineer.

Who put Winchell in the breadline and Louella Parsons on relief?
Gracie Anne Taylor's column passes belief!

Jack Savage lives playing with girls' pretty tresses
He makes beautiful women out of "some kind" of messes.

As an airplane hostess Iris Thompson lives up in the air
Feeding big business men—and smoothing their hair.

Dogpatch's Adam Lazonga was good in his day
But Portsmouth's Lamar Toomer beats him today.

Frances Tonkin, you know, was the class's best sewer
Aren't you surprised, now, to see her a brawny glass-blower?

Tom Seebo is healthy—has a fine coat of tan
He loves the outdoors—he's a Fuller Brush Man.

She has only one fear—that her strength will forsake her
She's Antoinette Tretola—our coy boilermaker.

Sad is the fate of Casanova Spivey
His charms are erased by chronic poison ivy.

How to utilize rhythm Madame Lazonga's style
Lois Warren now teaches—at ten bucks a mile.

Madame Carey Whitfield expertly mounts a berry
He's famous far and wide for tres chic millinery.

Who's the heroine of rodeos, the cowboys' best pal?
It's that hard ridin', gun totin', Mary Wilkinson gal.

When you land in the gutter not knowing where you were hit
The bouncer you may be sure was our brawny Pete Whitt.

She tumbles, she flips, her act stops the show
Audrey Williams, an acrobat, rakes in the dough.

You'll find him in a jungle, on the roads, at a spring
For Wallace Wilson holds office as the hobos' sole king.

She's neat, silent, saving, a veritable prize
And proud is the man who got Jane Wise.

Joe Wright is a truly remarkable fella
He'll swallow anything from a sword to an umbrella.

By Priscilla Hague

Back Row—Robert Laning, Vice-President; Mary Crouch, Girls' Treasurer; Betty Driscoll, President.

Front Row—Margaret Long, Secretary; Lonnie Roper, Boys' Treasurer.

Standing—Billy Morton, Representative to Student Council.

JUNE CLASS

Officers

WILLIAM LEE ALFORD

CHARLES P. ANDERSON

RAYMOND MAGNUS ANDERSON

JACK HAMPTON ARNOLD
Hi-Y Club
House of Representative
Public Reader 1940

MARGARET RUTH ASHE
Math Club Junior
Shakespearean Literary Society
Vice-President Home Room

MARY EDYTHE AUSLEY

RACHEL MADELINE AUSLEY

WILLIAM LESLIE BAKER

WILLIAM CORBITT BARCLAY, Jr.
Hi-Y Club
Special Chorus
Dramatic Club

ODELL BUTLER BENTON
Varsity Basketball
Varsity Football

ALMA GRAY BOWDEN

Dramatic Club
Tips To The Teens Club
Math Club Senior

BETTY JEAN BOYD

Girls' Monogram and Officials' Club
Intramural Basketball Manager
"Student" Staff

ROBERT STEVENSON BOYD

FREDERICK L. BRITT

Varsity Club

DULAND BROWN

RUFUS ATWELL BROWN

President Home Room

ANTHONY CARPENITO

SHIRLEY VIRGINIA CARTER

President Pan-American Club
Lanier Literary Society
History Club

HARRIET THELMA COGEN

Reporter Math Club Senior
Reporter History Club
Lanier Literary Society

JAMES RAYMOND COMSTOCK

Pan-American Club
Motion Picture Council
Tennis Team

ELEANOR BANE CORELL
Lanier Literary Society
History Club
Math Club Senior

WILLIAM F. CORLEY, Jr.

JANET LOUISE COVERT
Math Club Senior
Latin Club

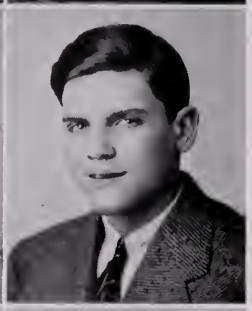

DWIGHT M. CRAUN
President Home Room
Basketball Team

MARY AUBREY CROUCH
Girls' Treasurer Senior Class
Business Manager "President"
Vice-President Dramatic Club

BENJAMIN T. CULLEN, Jr.
Sergeant-at-Arms Hi-Y Club
Business Manager "Student"
Band

FREDERICK W. CULPEPPER, Jr.
Woodrow Wilson Literary Society
Math Club Senior
Special Chorus

JEAN CULPEPPER

WILLIAM T. CURDTS III
Hi-Y Club
Square Shooters
Motion Picture Council

WILLIAM A. CURNUTTE
President Diversified Occupations Club

VIRGINIA DARE DAIL
Assistant Make-up Editor "Student"
Girls' Monogram Club
Square Shooters

MAVIS RUTH DANIEL

VIRGINIA OLD DARST
President Student Body
Director Publicity
Treasurer Virginia Student Government Association

WILLIAM ROWAN DASHIELL
Hi-Y Club

MARY ARLENA DAVIS
Chairman House of Representatives
President Lanier Literary Society
Circulation Manager "President"

MURIEL MAXINE DAVIS
Girl Reserves

FRANCES ANN DORITY
Vice-President Girl Reserves
Secretary History Club
President Home Room

MAJORIE DORSEY

GEORGE V. T. DOW, Jr.
Hi-Y Club

GLORIA DREWRY DOWNING
Special Chorus
French Club
Assistant Art Editor "President"

BETTY REID DRISCOLL

President Senior Class
"Student" Staff
Secretary Square Shooters

EDWIN SAUNDERS EARLY, Jr.

Tennis Team
Cheer Leader
Junior Representative Student Council

REID ARNOLD EDWARDS

ANNA IRENE ERK

Special Chorus

PAULINE EVANGELO

History Club
French Club
Lanier Literary Society

WILLIAM KENNETH EWELL

Staff Photographer "Student"
Staff Photographer "President"
Operator Motion Picture Council

HAROLD SEYMOUR FARFEL

President Latin Club
Secretary-Treasurer Woodrow Wilson
Literary Society
"Student" Staff

MANSFIELD EDWARD FERGUSON

MARION ELLA FERNANDES

Treasurer Pan-American Club
President Home Room
Dramatic Club

JAMES J. FIVECOAT

Pan-American Club
Motion Picture Council

MARY D. FLOYD

BETTY LOU FLYTHE
Girls' Sextet
Special Chorus
Home Economics Club

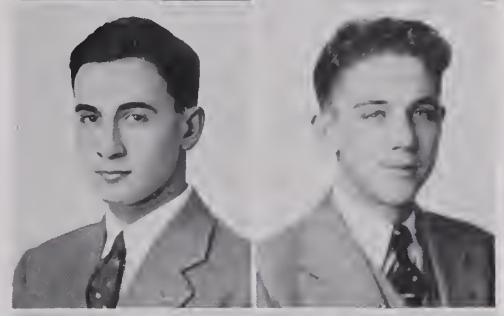

HOWARD STANLEY FOREMAN
French Club

CHARLES CARLISLE FRIEDLIN

MILTON A. FRIEDMAN
Associate Feature Editor "Student"
Newsreel Commentator Motion Picture Council
Member Debating Team

JOHN FREDERICK FRY
Vice-President Home Room
Vice-President Diversified Occupations Club
Secretary Square Shooters

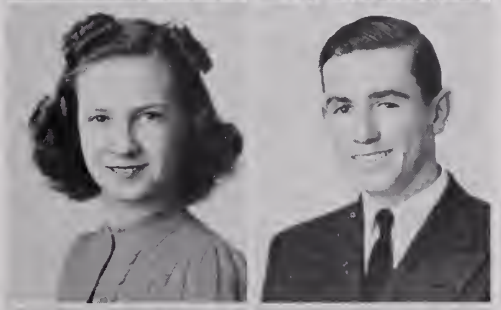

SHIRLEY JEAN FURMAN

RAYMOND ENNIS GALLILEE

JEAN GARLAND
Dramatic Club

DOROTHY HELEN GARRETT

RUTH GATLING

President Dramatic Club
President Home Room
Shakespearean Literary Society

FRANCES DRUMMOND GAY

Assistant Feature Editor "Student'
Quill and Scroll
House of Representatives

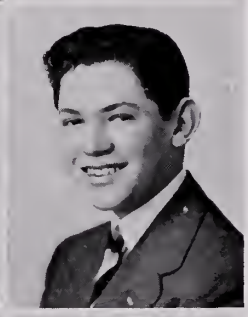

ROWENA BURNICE GLENN

Captain Senior Bowling Team
Square Shooters

RICHARD BERYL GOLDBERG

President Home Room
Treasurer Latin Club
Woodrow Wilson Literary Society

ROBERT W. GOLDEN

Junior Basketball Team
Senior Bowling Team

RUFUS GROVER GRAY, Jr.

JUNE CONSTANCE GRIESBACH

EILEEN HOPE GROOME

JEROME GUP

Lunch Room Assistant
French Club

WESLEY McLAREN HAGUE, Jr.

Hi-Y Club
Public Speaker
Tennis Team

AKEY MAHLON HAGWOOD
Hi-Y Club

ROSA BELLE HAISLIP
Math Club Junior
Vice-President Home Room
History Club

RICHARD NELSON HALE

NANCY CURTIS HAND
Pan-American Club
Tips to the Teens Club
Dramatic Club

HUGH MERCER HARRELL
Junior Hi-Y

WALTER H. HAYES, Jr.

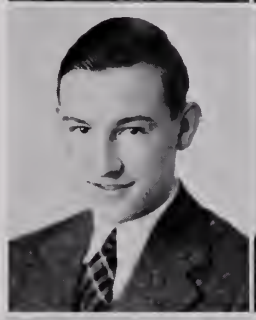

MARTHA VIRGINIA HIGGINS
Associate Editor "President"
House of Representatives
Girls' Treasurer Junior Class

WILLIAM JARVIS HINES, Jr.

THEO RISTON HILL
Hi-Y Chaplain
Motion Picture Council
Secretary Lee Literary Society

ALVIN JOSEPH HINGLE
Pan-American Club
History Club

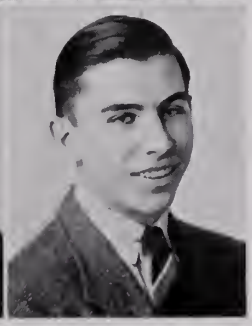

WILFRED I. HODSDEN

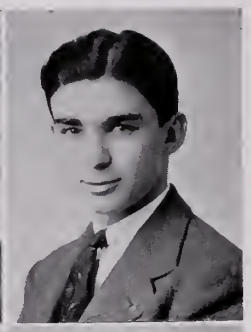

BERTRAM HOWARD HORNSTEIN
Band
Dramatic Club
Latin Club

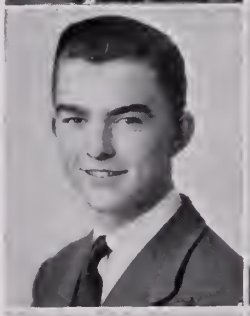

JAMES NORMAN HOWARD, Jr.
Hi-Y Club
Dramatic Club
Cheerleader

EVAN HUNT
Motion Picture Council

DOROTHY LEE HUNTER
Personality Club
Shakespearean Literary Society

BEVERLY MAY HUNTSINGER
French Club
Intramural Tennis Champion
Dramatic Club

CHARLES BUCHANAN JOHNSON
President Junior Hi-Y Club
Treasurer Pan-American Club
Secretary-Reporter Lee Literary Society

EARLIE MAE JOHNSON
Shakespearean Literary Society
Math Club Junior
French Club

ELLA MARGARET JOHNSON

FRANCIS L. KEETER

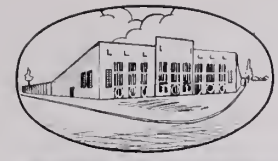

CHARLES BRAY KING
Treasurer Portsmouth Airplane Club
Head Door Keeper Motion Picture Council

IRENE SHAE KREGER
Pan-American Club
"Student" Reporter

ELIZABETH MAY KUNKLE
Math Club Senior
French Club

HOWARD MELVIN LADERBERG
Latin Club
Math Club

LOIS GERTRUDE LANDRUM
President Girl Reserves
President Home Room
Treasurer History Club

ROBERT COMEGYS LANING
Vice-President Senior Class
Secretary Hi-Y Club
House of Representatives

MARY ELIZABETH LAWRENCE
Secretary Latin Club
Girl Reserves
"Student" Staff

JAMES B. LEARY
Vice-President Woodrow Wilson Literary Society

STANLEY HAROLD LEONARD, Jr.
President Lee Literary Society
Math Club Senior
Tennis Team

FRANCES VIRGINIA LINDAUER
Treasurer French Club
Math Club Senior
Feature Staff "Student"

DOROTHY LITTLETON
Home Economics Club

MARGARET PENDLETON LONG
Member Activities Board
Feature Editor "Student"
Secretary Senior Class

VIRGINIA ADELE LOWE
Home Economics Club
Lanier Literary Society

ALF JOHNSON MAPP, Jr.
Editor-in-Chief "Student"
First Speaker, State Champion High School Debating Team
Chief Justice Old Dominion Boys' State

MARION LUCILLE MARLOWE
Lanier Literary Society
Latin Club
Math Club Senior

DAN L. MATTHEWS, Jr.
Treasurer Woodrow Wilson Model Airplane Club
Head Door-Keeper Motion Picture Council

JOHN FRANK MAUNDER, Jr.
Motion Picture Council
Dramatic Club
Hi-Y Club

MARIE McCANDLESS

FRANK CUMMINGS McCORMICK
Assistant Intramural Manager
Intramural Manager
Boys' Monogram Club

BARBARA LEE McDONALD
Pan-American Club
Tips to the Teens Club

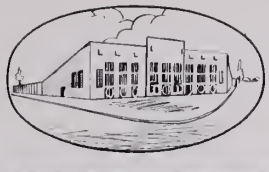

ALLAN SHAW McLELLON
Pan-American Club

FRANCES LORINE MILLER
Intramural Basketball Team
Intramural Volleyball Team
Intramural Bowling Team

G. FRANK MOORE, Jr.

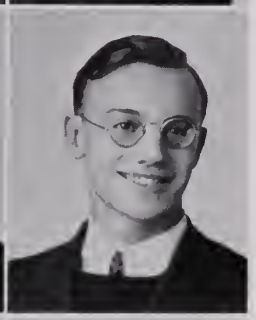

GILBERT WESTLEY MORRIS, Jr.

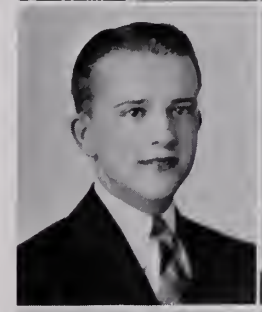

WILLIAM WESLEY MORTON
Editor-in-Chief "President"
Vice-President Hi-Y
Senior Class Representative Student Council

ANN HOLT MURDEN
Intramural Tennis Manager
Girls' Monogram and Officials' Club
Band

WILLIAM JOSEPH MURPHY, Jr.
Hi-Y Club
Dramatic Club
Pan-American Club

HAROLD TAYLOR MUSE
Hi-Y Club
Dramatic Club
Assistant Advertising Manager "President"

ANN PALMER NORMAN
Lanier Literary Society
Dramatic Club
French Club

BEVERLY OLIVER
Tennis Team

ROBERT R. PADDEN
Motion Picture Council

RUTH ANNETTE PARKER
Circulation Manager "Student"
Treasurer Math Club Senior
French Club

RUTH DELORES PARKER
Assistant Feature Editor "Student"
Cheerleader
Reporter Lanier Literary Society

ROY EDWIN PEAVY
Treasurer Junior Hi-Y
Hi-Y Club
House of Representatives

WILLIAM J. PEELE

JOSEPH VINCENT PILAND
Treasurer Hi-Y Club
House of Representatives
Pan-American Club

MARGARET INEZ POLSTON
Pan-American Club

JAMES MOIR PRINGLE

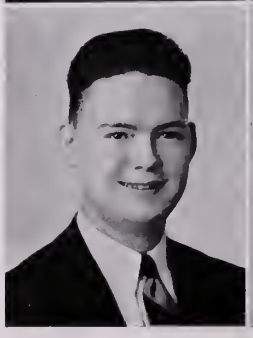

JAMES WILLIAM RAWLES
French Club

SHIRLEY VIRGINIA RIPLEY
Secretary Diversified Occupations Class

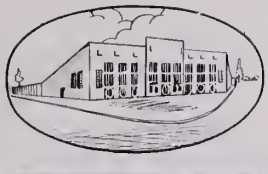

DOROTHY ROGERS

Intramural Shuffleboard and
Ping Pong Manager
Girls' Monogram and Officials' Club
Lunch Room Assistant

LONSDALE JOSEPH ROPER III

President Hi-Y Club
Boys' Treasurer Senior Class
Assistant Business Manager "President

JACQUELINE ROWLAND

Shakespearean Club

BESSIE LORRAINE RUTTER

Secretary Math Club Senior
History Club
Head Proof Reader "Student" Staff

MATTHEW CREEKMORE SAUNDERS

Vice-President Junior Hi-Y
Dramatic Club
Vice-President Home Room

WILLIAM WESLEY SAWYER

Treasurer Latin Club
Square Shooters

JACK HARLAND SCHWERIN

Woodrow Wilson Literary Society
Math Club Senior

ALLISON KENNETH SCRIBNER, Jr.

Hi-Y Club
President French Club
Captain Tennis Team

GERARD E. SHELTON

Quill and Scroll
Latin Club
"Student" Staff

MARY VIRGINIA SILVESTER

Make-up Editor "Student"
Dramatic Club
President Math Club Senior

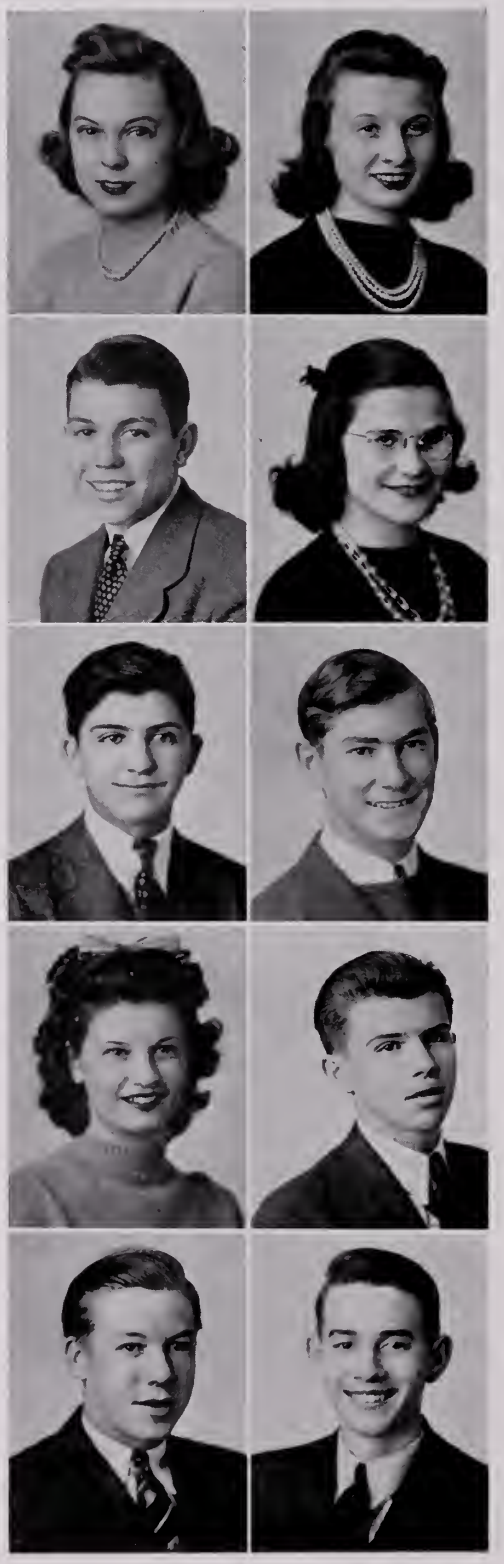

DOROTHY LEE SIVILS
Cheer Leader
Secretary Dramatic Club
Treasurer French Club

GLORIA MARTHA SMALL

JAMES LAWRENCE SMITH, Jr.
Hi-Y Club

MILDRED SOROKO
News Editor "Student"
President French Club
Vice-President Lanier Literary Society

PATRICK ANTHONY SPATTIFOR

HARVEY EARLE SPIERS, Jr.
President Latin Club

RUTH STERLING
Vice-President Home Room

FRANK VAN SUMNER
President Portsmouth Aeronautics

STANLEY HOPE SUTER
Math Club Senior

MALLIE BAXTER TAYLOR, Jr.

JUNE MURIEL THOMAS
Director Publicity
Vice-President Pan-American Club
President Home Room

JOHNNY WILBUR THOMPSON

SHIRLEY THORNTON

MARION TALOA TONKIN
Director Public Service
Secretary Student Council
Treasurer Dramatic Club

THOMAS WASHINGTON VINSON, Jr.

ELVA JUANITA WARD

GERALDINE ELIZABETH WARD
Home Economics Club

HENRY HANDLEY WARD, Jr.
Hi-Y Club
Pan-American Club
Model Airplane Club

LAURIE LEE WATSON
Glee Club

ARTHUR LEE WEAVER, Jr.
Band
Orchestra

ALLAN WEBB
Governor Boys' State
Varsity Football
Assistant Art Editor "President"

GEORGE TRAVERS WEBB, Jr.

GWENDOLYN MAE WHITE
Girl Reserves

ROBERT NASH WHITEHEAD
French Club
Latin Club

DORIS ETHYLENE WHITLEY

THELDON WILKINSON

DORIS LUCILLE WILLIAMS

MILDRED ESTELLE WILLIAMS
Freshman Representative Student Council
Treasurer GirlsI Monogram Club
Dramatic Club

MARY SMITH WILLIS
Dramatic Club
Home Economics Club
French Club

DOROTHY ANN WOMBLE

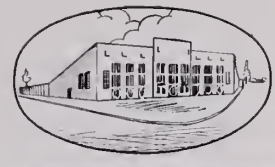

PEARL VANCLEAVE WRIGHT

MIRIAM LEE YOST

GAIL NELSON
Motion Picture Council

PAUL HAMPE
Died April 7, 1941

Night School Graduates

CHARLES EDGAR BRINKLEY

BEATRICE F. CONDREY

JACK WHITE GORDON

MARK MASON HOGGARD

THOMAS MILTON KELLY

WILLIAM KORNEGAY

ROBERT BROUGHTON LEARY

C. C. VAUGHAN

JUNIOR CLASS

JUNIOR CLASS

February Class Song

" 'Til We Meet Again"

When we say goodbye to Wilson High,
We will leave you with a happy sigh,
Cheer our hearts with hopes they say
We shall meet some future day.
Friends, we will always be, no matter where.
Tender mem'ries we will always share.
So may our skies be ever fair
'Til we meet again!

Teachers, all, you've been so kind and true,
There are many things we owe to you.
You have been our friends and aid,
Encouraged progress we mave made.
So, friends and classmates, we will think of you
As we plod along life's avenue.
Work and play and smile each day
'Til we meet again!

By Edmund Dickerson and Charlotte Munson

June Class Song

Tune "Trust In Me"

Wilson High we've loved you so,
Hate to leave, hate to go,
Wilson High, we're proud to be part of you.

Our Freshman year we'll ne'er forget,
We strived to be the teacher's pet,
And abide by all the rules of the school.

As the years come and go,
Some fast, and others slow,
We'll always keep in mind,
The goal that was set by you.

High School days may be behind,
Yet it will be hard to find,
One who's made us just as happy as you.

Thanks again for all you have done,
Some things serious, oth rs fun,
We cannot express what we owe to you.

The hall and rooms, and campus grounds,
Talk and chatter; familiar sounds
Will live in our hearts as we face life anew.

We'll hold your memories dear,
As we march far and near,
We'll always love and revere
Dear Ole Wilson High School.

With your code, we can't go wrong,
With your morals, we'll be strong,
Wilson High w 're bidding farewell to you.

By Mildred Soroko

ORGANIZATIONS

DRAMATIC CLUB

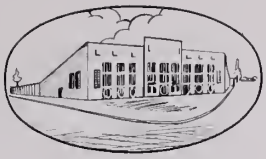

Dramatic Club

OFFICERS

Ruth Gatling . . . . . *President*
Mary Crouch . *Vice President*
Dorothy Lee Sivils . . . *Secretary*
Marion Tonkin . . . . . *Treasurer*

ADVISERS

Miss Dorothy Diehl
Miss Catherine Costello
Miss Marion Goodman
Miss Audrey Vincent
Miss Elizabeth Slater
Miss Rosalie Chauncey
Miss Emily Dashiell

MEMBERS

Boys

Anderson, Raymond
Bailey, Cecil
Barclay, Billy
Bernard, Hunter
Clark, Harold
Claud, Buck
Copenhaven, Edward
Craun, Dwight
Early, Saunders
Elsasser, George
Friedman, Leonard
Fry, John
Godwin, William
Gumm, Buddy
Hague, Larry
Hagwood, Curtis
Hanbury, Euclid
Harvey, Jack
Hardison, Winton
Hornstein, Bert
Howard, Jimmy
Johnson, Lawrence
Kawakami, Taro
Lavender, Harley
Lefcoe, Sanford
Mapp, Alf
Maunder, Frank
Morton, Billy
Muse, Harold
Myrick, Thomas
Newsome, Bob
Owens, Beverly
Padden, Bobby
Parrish, Earl
Parrish, Jack
Peterson, Walter
Piland, Joe
Roper, Buster
Roper, Lonnie
Saunders, Frank
Story, Thomas
Sweeney, Hartwell
Tanner, Broughton
Thomas, Bill
Vaughan, C. C.
Vick, James
Whitfield, Shirley
Wilson, Wallace
White, George
Wright, Joe
Wisniewskie, Joe

Girls

Adylette, Carley
Armstrong, Evelyn
Bowden, Alma
Brewer, Phyllis
Briggs, Carolyn
Briggs, Virginia
Burton, Shirley
Butt, Mary Cameron
Capelle, Thelma
Corell, Eleanor
Craigin, Ann
Crocker, Garnett
Cross, Mary Louise
Coles, Nore
Darden, Sarah
Darst, Virginia
Davis, Mary
Dority, Frances
Driscoll, Betty
Ellison, Erline
Elsasser, Margaret
Epperson, Phyllis
Ethridge, Lelia Mae
Eure, Elaine
Facenda, Gloria
Fernandes, Marion
Flythe, Betty
Finch, Nancy Lee
Garland, Jean
Gay, Frances
Graham, Jane
Greene, Evelyn
Grimes, Carolyn
Grubbs, Addie
Hague, Priscilla
Hand, Nancy
Harbison, Ruth
Hargroves, Sarah
Harrelson, Margaret
Harris, Iris
Haug, Brownley
Higgins, Martha
Hillman, Esther
Hunt, Pauline
Hutchins, Jacquelyn
Jacobson, Rita
Jones, Winifred
Kirschner, Dorothy
Kirby, Margaret
Land, Margery
Landrum, Lois
Lassiter, June
Long, Margaret
Maske, Betty
Mason, Phyllis
Mays, Edith
McCoy, Yvonne
McKay, Mildred
Moore, Frances
Moseberth, June
Munson, Charlotte
Newsome, Kathleen
Newsome, Marie
Norman, Ann
Owens, Jean
Owens, Nancy
Parham, Bettie
Parker, Colleen
Parker, Ruth
Parrish, Charlotte
Pate, Myrtle
Pearce, Irene
Perry, Peggy
Pope, Louise
Ports, Louise
Price, Alice
Reckstin, Norma
Roberts, Margaret
Silvester, Virginia
Smith, Eleanor
Salomon, Harriet
Soroko, Mildred
Speight, Mabel
Spiers, Hazel
Stevenson, Audrey
Sykes, Jean
Tallman, Joan
Tabor, Hope
Tretola, Antoinette
Vick, Betty
Vick, Lettie
Wahmann, Betty
White, Norma
Wilkerson, Mary
Williams, Ava
Williams, Mildred

GIRL RESERVES

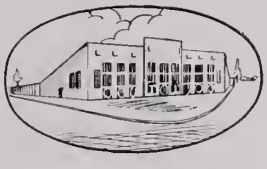

Girl Reserves

OFFICERS

Lois Landrum . . . . . *President*
Frances Dority . . . . . *Vice-President*
Betty Ann Wahmann . . . . . *Secretary*
Kate Parker . . . . . *Treasurer*
Miss Ann Ames . . . . . *Adviser*

TRIANGLE LEADERS

Juanita Boyce
Betty Boyd
Betty Brett
Bettie Brittain
Jackie Hutchins
Dorothy Reynolds

MEMBERS

Adams, Colleen
Alexander, Evelyn
Alexander, Irene
Allison, Lois
Armiger, Carolyn
Ashe, Margaret
Aydlette, Carley
Bailey, Etta Mae
Baker, Virginia
Banks, Rebecca
Blow, Thelma
Bond, Mary
Boyd, Ruth
Boyd, Shirley
Bright, Elizabeth
Brown, Jean
Buchanan, Ann
Capelle, Thelma
Carr, Lillie Mae
Clark, Vivian
Corell, Eleanor
Cotton, Betty Jean
Counts, Anamelia
Cox, Mary
Cragin, Ann
Cross, Mary Frances
Culpepper, Jean
Curtis, Lavaunna
Dail, Virginia
Dashiell, Jean
Davis, Jeanette
Driver, Frances
Elsasser, Margaret
Erk, Irene
Etheridge, Lillie Mae
Etheridge, Mary Elizabeth
Eure, Elaine
Farris, Jean
Finch, Nancy Lee
Fitz, Mary Ellen
Fivel, Mildred
Flowers, Edna Mae
Floyd, Mary Louise
Flythe, Betty Lou
Glover, Edna
Glover, Shirley
Golden, Mildred
Goodwin, Hazel
Grimes, Carolyn
Groome, Eileen
Hague, Priscilla Alden
Hardison, Gladys
Harrell, Betty
Harrell, Jean
Harrison, Grace
Hawkins, Mary
Haywood, Louise
Hewitt, Thelma
Hodges, Rose
Holland, Majorie
Hughes, Betty
Hughes, Shirley
Hunter, Dorothy
Huntsinger, Beverly
Hyde, Peggy
Jester, Martha
Johnson, Ann
Jordan, Helen
Kearney, Martha
Kirschner, Dorothy
Landeree, Shirley
Laver, Ruth
La Viola, Vera
Lawrence, Mary Elizabeth
Line, Katherine
Lowe, Mabel
Lowe, Virginia
Mason, Phyllis
Meadows, Jean
Meyerson, Virginia
Munson, Charlotte
Murphy, Beatrice
Murphy, Bernice
Parker, Billy
Peacock, Dorothy
Perry, Peggy
Richardson, Mary Frances
Shea, Margaret
Spradlin, Frances
Stroud, Martha
Thompson, Sarah Frances
Underwood, Ruth
Veal, Chrystal
Wiersdorf, Anne
White, Gwendolyn
Williams, Dorothy
Williams, Inez
Wilson, June

HISTORY CLUB

History Club

OFFICERS

Hope Tabor . . . . . *President*
Ruth Underwood . . . . . *Vice-President*
Frances Dority . . . . . *Secretary*
Lois Landrum . . . . . *Treasurer*
Harriett Cogen . . . . . *Reporter*
Mrs. Louise Fontaine . . . . . *Adviser*

MEMBERS

Ainsworth, Mary
Aydlette, Carley
Bangel, Pat
Chiera, Loraine
Cohen, Doris
Corell, Eleanor
Cragin, Ann
Dettmer, Pauline
Dorf, Frances
Ellison, Erlene
Etheridge, Mary E.
Evangelo, Pauline
Fernandes, Marion
Glover, Shirley
Griesback, June
Harbison, Ruth
Hayes, Clyde
Hillman, Esther
Hook, Gertrude
Hughes, Betty
Huntsinger, Beverly
Hutchins, Jackie
Johnson, Ann
Mostracco, Doris
Parker, Ruth
Parkerson, Peggy
Rapoport, Louise
Rutter, Bessie
Rutter, Crystal
Silverman, Libby
Salomon, Harriet
Spradlin, Frances
Sykes, Grace
Tallman, Joan

HI-Y CLUB

Hi-Y Club

OFFICERS

Lonnie Roper	*President*
Billy Morton	*Vice-President*
Joe Piland	*Treasurer*
Henry Wilson, Bob Laning	*Secretaries*
Jack Savage, Ben Cullen	*Sergeant-at-Arms*
Mr. Lee Johnson	*Adviser*

MEMBERS

Arnold, Jack
Barclay, Billy
Bernard, Hunter
Buchanan, Fitzhugh
Carpenito, Tony
Curdts, Billy
Dashiell, Billy
Dow, George
Early, Saunders
Ewell, Billy
Gooding, Linwood
Hague, Larry
Hagwood, Curtis
Hagwood, Mahlon
Hathaway, Howard
Hill, Theo
Howard, Jimmy
Kidd, William
Kluge, Robert
Maunder, Frank
Murphy, Bill
Muse, Harold
Overton, Milton
Peavy, Roy
Scribner, Kenneth
Smith, Jimmie
Steed, Bacil
Stokes, Stewart
Sweeney, Hartwell
Ward, Handley
Wilson, Frank
Vaughan, Irvin

CLUB PAN-AMERICANO

Club Pan-Americano

JUNTA DIRECTIVA

Shirley Carter . . . . . *Presidenta*
June Thomas . . . . . *Vice-Presidenta*
Chrystal Rutter . . . . . *Secretaria*
Thelma Bowen . . . . . *Tesorera*
Irvin Eskin . . . . . *Tesorero*
Senorita Katharine B. Woodward . . . . . *Consejera*

SOCIOS

Muchachos

Bailey, George
Baker, George
Bangel, Stanley
Brewer, Archie
Comstock, Jimmy
Craig, Jack
Hingle, Alvin
Holzsweig, Sanford
Hudgins, Earl
Hudgins, Edward
Kluge, Robert
McLellon, Allan
Messenger, Richard
Miller, Victor
Morton, Billy
Murphy, Bill
Pagliaro, Harold
Philbrick, Warren
Nyman, Carl
Rayfield, Ervin
Sweet, Aubrey
Ward, Handley
Warrington, Dan
Youngk, Paul

Muchachas

Bowers, Caroline
Capelle, Thelma
Cogen, Harriet
Crowl, Dalena
Duncan, Nancy
Eaton, Olive
Fernandes, Marion
Hall, Estelle
Hand, Nancy
Hughes, Shirley
Kreger, Irene
Monahan, Dorothy
McDonald, Barbara
McKay, Mildred
Moss, Pauline
Polston, Inez
Richardson, Mary Frances
Rutter, Bessie
Speight, Mary
Staples, Mary Eliza
Vick, Betty
Wiersdorf, Anne
Fitzsimmons, Merne

SHAKESPEAREAN LITERARY SOCIETY

Shakespearean Literary Society

OFFICERS

Jean Sykes . . . . . *President*
Louise Pope . . . . . *Vice-President*
Mary Lou Johnson . . . . . *Secretary*
Meda Overman . . . . . *Treasurer*
Miss Virginia Griffith . . . . . *Adviser*

MEMBERS

Acton, Ann
Bell, June
Benton, Edith
Boyd, Ruth
Boyd, Shirley
Brett, Betty
Bristow, Charlotte
Buchanan, Ann
Callis, Carroll
Cragin, Ann
Cutchin, Evelyn
Fivel, Maxine
Glover, Diranthine
Gold, Maxine
Grimes, Carolyn
Harris, Iris
Harrison, Grace
Hiatt, Mary
Hiers, Martha
Hingle, Mary
Holland, Jean
Jordan, Helen
Joyner, Evelyn
Land, Margery
Lane, Katherine
Lassiter, Doris
Lassiter, Helen
Lawrence, Helen
Martin, Hyacinth
Mason, Phyllis
Mirvis, Sareta
Morgan, Jean
Morris, Charlotte
Mutter, Jackie
Owens, Nancy
Phelps, Virginia
Reckstin, Norma
Robertson, Brooke
Saunders, Frances
Sharrett, Marian
Skeppstrom, Jackie
Taylor, Joyce
Thomas, Ann Marie
Thompson, Christine
Van Dyck, Grace
Ward, Martha
Whaley, Virginia

PORTSMOUTH PUBLIC LIBRARY

"STUDENT" STAFF

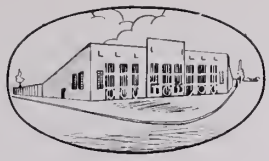

The "Student Staff"

EDITORIAL STAFF

Alf J. Mapp . . . . . *Editor-in-Chief*
Mildred Soroko . . . . . *News Editor*
Margaret Long . . . . . *Feature Editor*
Billy Williams . . . . . *Boys' Sports Editor*
Thelma Bowen . . . . . *Girls' Sports Editor*
Virginia Silvester . . . . . *Make-up Editor*
Taro Kawakami . . . . . *Art Editor*
Billy Ewell . . . . . *Staff Photographer*
Bessie Rutter . . . . . *Head Proof Reader*
Phyllis Brewer . . . . . *Copy Reader*

ASSISTANTS

Brownley Haug, Milton Friedman, Ruth Parker, Frances Gay, Harold Clark, Virginia Dall, Gerard Shelton, Mary Ainsworth, Louise Rapoport, Jane Howard, Robert Newsome, Jack Craig, Jack Clayton, Adolphus Morgan, Betty Brittain.

REPORTERS

Harold Farfel, Virginia Manning, Irvin Eskin, Harriet Salomon, Chrystal Rutter, Sanford Lefcoe, Virginia Lindauer, Mary Lawrence, Evelyn Sweet, Betty Driscoll, Erlene Ellison, Alice Monie Price, Dorothy Williams, Hilda Robison, Shirley Mounie, Louise Pope, Hyacinth Martin, Virginia Meyerson, Virginia Baker, Kathleen Barnes, Betty Boyd, Marcia Brewer, Phyllis Epperson, Leatrice Levin, Jean Sykes, Margaret Sykes, Anna White.

TYPISTS

Peggy Parkerson, Martha Dowdy, Bettie P. Hopkins, Esther Murden.

BUSINESS STAFF

Ben Cullen . . . . . *Business Manager*
Arthur Rollins . . . . . *Advertising Manager*
Annette Parker . . . . . *Circulation Manager*

ASSISTANTS

Evelyn Holderfield, Fred Gordon, Frances Dorf, Doris Mae Cohen, Ruth Harbison, Ruth Underwood, Linwood Gooding, Jean Buchanan, Myrtle Pate, Addie Grubbs, Katie Myrick, Mildred Fivel, Chrystal Veal, Garnett Richardson, Charles Lohman.

ADVISERS

Miss Clyde V. White . . . . . *Editorial*
Mr. Arthur S. Owens . . . . . *Business*

The Band

Directed by Paul Brown

CLARINETS

Bowen, Robert
Busby, Richard
Finch, Ranny
Green, Edward
Hargroves, Sarah
Kay, Cecil
King, Robert
Leighton, Frank
Stephenson, Audrey
Stewart, Garland
Wallace, Mildred
Ward, Rafael
Watts, George
Wilson, Majorie

BASS CLARINET

Gilbert Morris

SAXOPHONES

Crowder, Charles
Facenda, Gloria
Gooding, Linwood
Wilson, Frank

PERCUSSION

Bennett, James
Bradshaw, Billy
Overton, Milton
Vick, Betty

CORNETS

Overton, Marvin
Roper, Buster
Wilkinson, Robert

TRUMPETS

Bernard, Hunter
Cullen, Ben
Hodsden, Wirt
Moss, Pauline
Pate, Myrtle

FLUEGEL HORNS

Bristow, Tommy
Gumm, Buddy

FRENCH HORNS

Barnes, Billy
Willis, Sidney

TROMBONES

Bailey, George
Murden, Ann
Sweeney, Hartwell
Vick, Ralph

BASSES

Hoover, Robert
Hunt, Evan
Puryear, John

Boys' Monogram Club

OFFICERS

Philmore Joyner . . . . . *President*
Harvey Butler . . . . . *Vice-President*
Allan Webb . . . . . *Secretary-Treasurer*
J. D. Garner . . . . . *Sergeant-at-Arms*
Griffin Staples . . . . . *Representative to Student Council*
Mr. Lester E. Kibler . . . . . *Adviser*

MEMBERS

Benton, Odell
Brown, Charles
Brusso, Alvin
Butler, Warren
Eley, Douglas
Fisk, Ivan
Lawson, George
Kampman, Leo
Phillips, Slade
Spivey, Herbert

Discipuli Antiquorum

PRAEFECTI

Harold Farfel . . . . . *Primus Consul*
Harvey Spiers . . . . . *Secundus Consul*
Mary E. Lawrence . . . . . *Scriba*
Billy Sawyer . . . . . *Quaestor*
Augusta Porter . . . . . *Auctor*

SOCII

Pueri

Clayton, Jack
Cullen, Ben
Dowding, Bill
Morgan, Adolphus
Shelton, Gerard
Smith, William
White, Robert
Whitehead, Robert

Puellae

Ainsworth, Mary
Brewer, Marcia
Covert, Janet
Gold, Maxine
Hayes, Clyde
Johnson, Ann
Leitner, Emily
Levin, Beatrice
Marlowe, Marion
Mason, Phyllis
Poyner, Gloria
Rapoport, Louise
Spruill, Frances
Taylor, Annette
Taylor, Mary Belle
Ward, Martha
White, Anna
Wiggins, Ina

Le Cercle Francais

BUREAU

Kenneth Scribner, Mildred Soroko . . . . . *Président*
Virginia Darst . . . . . *Vice-Président*
Sarah Hargroves . . . . . *Secrétaire*
Virginia Lindauer . . . . . *Trésorier*
Mademoiselle Helen Brent . . . . . *Conseillère*

MEMBRES

Mesdemoiselles

Acton, Ann
Brewer, Phyllis
Butt, Freddie Ann
Crouch, Mary
Downing, Gloria
Gay, Frances
Geffcken, Dorothy
Gratz, Margaret
Haug, Brownley
Howard, Jane
Huntsinger, Beverly
Johnson, Earlie Mae
Kunkle, Elizabeth
Leitner, Emily
Long, Margaret
Marlowe, Marion
Norman, Ann
Parker, Annette
Pate, Myrtle
Spruill, Frances
Tabor, Hope
Wiggins, Ina
Williams, Ava
Willis, Mary

Messieurs

Anderson, Raymond
Browne, Jack
Butt, Marshall
Owens, Beverly
Rawles, Billy
Sweeney, Hartwell
Strickland, Ransom
Taylor, Baxter
Watts, George
Whitehead, Robert

Girls' Monogram Club

OFFICERS

Josephine Livingston . . . . . *President*
Betty Johnson . . . . . *Vice-President*
Louise Brinkley . . . . . *Secretary*
Mildred Williams . . . . . *Treasurer*
Chrystal Rutter . . . . . *Reporter*
Miss Ruth White . . . . . *Adviser*

MEMBERS

Alexander, Evelyn
Bowen, Thelma
Boyd, Betty
Coyne, Alice
Dail, Virginia
Darst, Virginia
Farris, Jean
Farris, Shirley
Grantham, Evangeline
Hague, Priscilla
Hodges, Rose
Hoffler, Eleanor
Livingston, Helen
McAvoy, Peggy
Munson, Charlotte
Murden, Ann Holt
Murphy, Bernice
Perry, Henrietta
Price, Alice
Puryear, Kathleen
Reynolds, Dorothy
Rogers, Dorothy
Rutter, Bessie
Smith, Eleanor
Soux, Marjorie
Spattifor, Joyce
Staples, Mary Eliza
Taylor, Grace Ann
Vick, Elizabeth

Home Economics Club

OFFICERS

Brownley Haug . . . . . *President*
Ruth Underwood . . . . . *Vice-President*
Dorothy Williams . . . . . *Secretary-Treasurer*
Miss Martha Porter . . . . . *Adviser*

MEMBERS

Ashberry, Jane
Crowder, Evelyn
Driver, Frances
Duncan, Nancy
Eason, Lorraine
Etheridge, Mary
Facenda, Gloria
Graham, Maxy
Glover, Shirley
Howell, Ethel
Kirschner, Dorothy
Mason, Phyllis
Neville, Nancy
Parkerson, Peggy
Parham, Betty
Richardson, Garnett
Robison, Hilda
Speight, Mable
Tuthill, Charlotte
Wallace, Mildred
Willis, Mary

Lanier Literary Society

OFFICERS

Mary Arlena Davis . . . . . *President*
Mildred Soroko . . . . . *Vice-President*
Margaret Long . . . . . *Secretary-Treasurer*
Ruth Parker . . . . . *Reporter*
Miss Helen Haines . . . . . *Adviser*

MEMBERS

Brewer, Phyllis
Cogen, Harriet
Corell, Eleanor
Driscoll, Betty
Ellison, Erlene
Gay, Frances
Harbison, Ruth
Howard, Jane
Jones, Winifred
Marlowe, Marion
Norman, Ann
Robison, Hilda
Rutter, Bessie
Rutter, Chrystal
Silvester, Mary Virginia
Tabor, Hope

Math Club Senior

OFFICERS

Taro Kawakami . . . . . *President*
Mildred Soroko . . . . . *Vice-President*
Bessie Rutter . . . . . *Secretary*
Annette Parker . . . . . *Treasurer*
Harrite Cogen . . . . . *Reporter*
Miss Mildred James . . . . . *Adviser*

MEMBERS

Boys

Clayton, Jack
Culpepper, Fred
Farfel, Harold
Leonard, Stanley
Schwerin, Jack
Shelton, Gerard
White, Robert

Girls

Corell, Eleanor
Covert, Janet
Dail, Virginia
Harbison, Ruth
Kunkle, Elizabeth
Lindauer, Virginia
Marlowe, Marion
Newton, Lula Mae
Rutter, Chrystal
Silvester, Virginia

Motion Picture Council

OFFICERS

Billy Curdts . . . . . *Projectionist*
Billy Ewell . . . . . *Projectionist*
Mike Host . . . . . *Assistant Projectionist*
James Vick . . . . . *Assistant Projectionist*
Charles King . . . . . *Head Doorkeeper*
James Fivecoat . . . . . *Sound*
Donald Gassner . . . . . *Music*
Linwood Gooding . . . . . *Music*

MEMBERS

Britt, Lawrence
Bryan, Leon
Buck, Guy
Byrd, Sanford
Carlisle, Elwood
Chandler, Hinton
Comstock, James
Credle, Marvin
Culpepper, Fred
Derby, Leslie
Dunn, Charles
Edwards, Reid
Hampe, Paul
Harrell, Kenneth
Hamilton, Dale
Heise, William
Hervey, Julian
Hill, Theo.
Hoffler, Willie
Hudgins, Edward
Kube, Paul
Lipscomb, William
Messina, Joe
Nelson, Gail
Padden, Bob
Parker, Thorburn
Ripley, Valentine
Rollins, Charles
Ruth, Tommy
Smith, Donald
Spivey, Edward
Sunday, Robert
VanDyck, Benton
Vernon, Preston
Wild, Donald

Retailing Club

OFFICERS

Lea Brown . . . . . *President*
Shirley Carter . . . . . *Vice-President*
Nore Coles . . . . . *Secretary-Treasurer*
Mrs. Carolyne M. Tyler . . . . . *Adviser*

MEMBERS

Atkins, Irene
Buchanan, Myrtle
Byrd, Phyllis
Flanders, Marion
Howell, Ethel
Kostopulos, Joe
Lassiter, Ruth
McAvoy, Peggy
Perry, Henrietta
Pilzer, Sanford
Price, Hazel
Skeeter, Marian
Turner, Juanita
Wilkins, Ruby Nell
Williams, Marjorie
Wilson, June

Special Chorus

SOPRANOS

Alexander, Evelyn
Bryan, Thelma
Claude, Mary Frances
Coles, Nore
Erk, Irene
Flythe, Betty Lou
Harrelson, Margaret
Haug, Brownley
Howell, Ethel
Moore, Frances
Puryear, Kathleen
Speight, Mabel
Storey, Sue
Taylor, LaBelle

ALTOS

Alexander, Irene
Brinkley, Louise
Dowining, Gloria
Harbison, Ruth
Ketchum, Dot Jean
Newton, Lula Mae
Owens, Ruth
Shumaker, Marilyn
Smith, Gerry
Sweet, Evelyn

TENORS

Culpepper, Fred
Fore, Harry
Gilbert, Henry
Hudgins, Edward Earle
Mason, Claire
Nottingham, Billy
Rollins, Arthur

BASSES

Barclay, Billy
Brinkley, Willard
Clayton, Jack
Strickland, Ransom
Thompson, Kenneth
Williams, Billy

Student Council

Virginia Darst . . . . . *President*

June Thomas . . . . . *Director of Publicity*

Marion Tonkin . . . . . *Director of Public Service*

Sarah Hargroves . . . . . *Director of Traffic*

Ruth Uunderwood . . . . . *Director of Lunchroom*

Mary Arlena Davis . . . . . *Chairman of House of Representatives and Typist*

Dorothy Reynolds . . . . . *4B Class Representative*

Billy Morton . . . . . *4A Class Representative*

Brownley Haug . . . . . *Junior Class Representative*

Billy Snell . . . . . *Sophomore Class Representative*

Bobby Felton . . . . . *Freshman Class Representative*

Jane Howard . . . . . *The "Student" Representative*

Miss Hilda Devilbiss, Miss Ann Moore . . . . . *Advisers*

Varsity Club

OFFICERS

Philmore Joyner . . . . . *President*
Alvin Brusso . . . . . *Vice-President*
Slade Phillips . . . . . *Publicity Manager*
J. D. Garner . . . . . *Secretary-Treasurer*

MEMBERS

Benton, Odell
Britt, Fred
Brown, Charles
Butler, Harvey
Copeland, Alvaro
Cushman, Stuart
Fisk, Ivan
Lawson, George
Pierce, William
Rollins, Charles
Spivey, Herbert
Vick, Robert
Webb, Allan

WOODROW WILSON CHAPTER

OF

Quill and Scroll

INTERNATIONAL HONORARY SOCIETY FOR
HIGH SCHOOL JOURNALISTS

OFFICERS

Alf Mapp	*President*
Brownley Haug	*Vice-President*
Margaret Long	*Secretary*
Phyllis Brewer	*Treasurer*
Winifred Jones	*Reporter*
Mary Virginia Silvester	*Parliamentarian*
Mrs. Louise Fontaine	*Adviser*

MEMBERS

Farfel, Harold
Gay, Frances
Howard, Jane
Kawakami, Taro
Rutter, Bessie
Shelton, Gerard
Soroko, Mildred
Williams, Aubrey
Williams, Billy

Woodrow Wilson Literary Society

OFFICERS

Alf Mapp . . . . . *President*
James Leary . . . . . *Vice-President*
Taro Kawakami . . . . . *Past Vice-President*
Harold Farfel . . . . . *Secretary-Treasurer*
Mr. R. L. Sweeney . . . . . *Adviser*

MEMBERS

Culpepper, Fred
Elsasser, George
Eskin, Irving
Friedman, Milton
Hague, Larry
Lefcoe, Sanford
Leonard, Stanley
Schwerin, Jack
Toomer, Lamar
Whitfield, Shirley

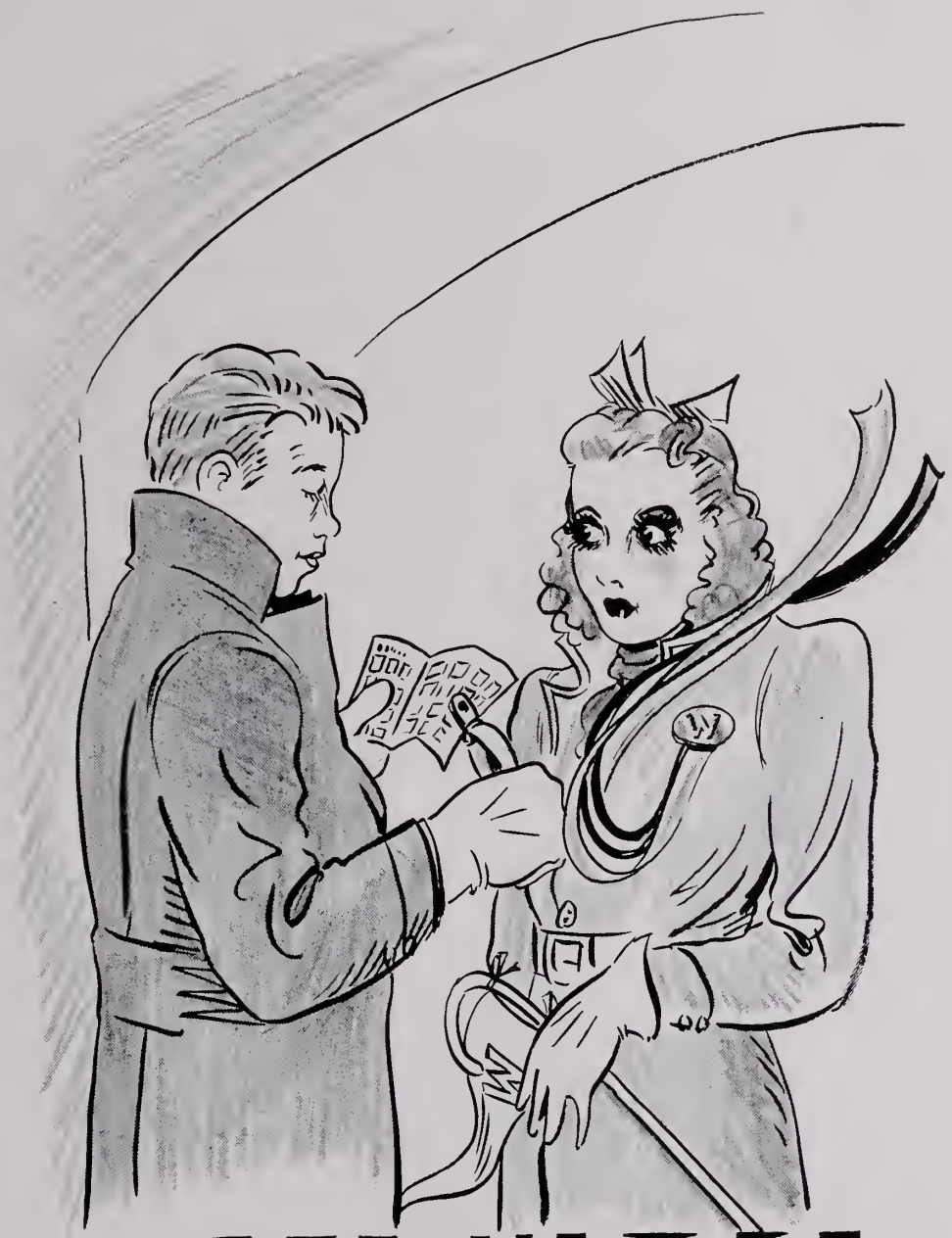

FEATURES

Northeaster

The trees now rock and sway,
The wind blows hard from the north,
The waves beat in from the bay
Then break on the shore in froth.
The fog descends upon the land
As a curtain dropped from the sky,
As if lowered by an unseen hand.
The pines give vent to lachrymal sigh.
The buoy rings from the ridge of rock,
In mournful, minor tones,
As it wrestles in the waves' mad lock,
And save for the wind, the trees,
And the waves, I am alone.

Alf J. Mapp, Jr.

From My Window

Written from a window of Woodrow Wilson High School

The trees dim sentinels on the horizon stand
Giving a dreary aspect to the land,
Which I view through clouds of mist,
Hanging o'er the earth in gloomy list.
The skies cold gray and overcast,
No clouds, only a gray blanket, vast,
From whence a steady rain,
Beating monotonously upon my window pane.
A lone seagull shrieks his way across the sky.
Uttering his wild and weird sea cry.
Smoke from distant chimneys ascends
And then lazily curling, slowly bends,
And returns to the damp earth again,
To be swallowed by the incessant rain.
A dark, gaunt, sycamore raises its branches bare
Into the chill, damp, desolate air.

Alf J. Mapp, Jr.

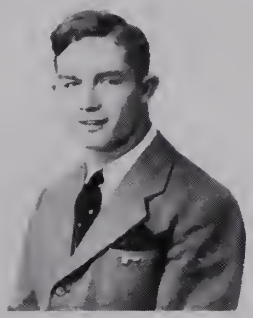
CHARLES BROWN

MARY CROUCH

VIRGINIA DARST

GLORIA DOWNING

BETTY DRISCOLL

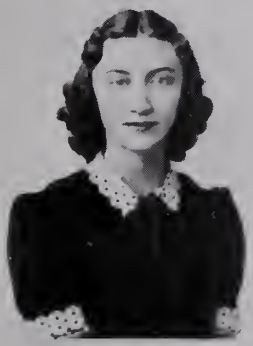
MARGARET HARRELSON

PRISCILLA HAGUE

MARTHA HIGGINS

Twelve Outstanding Seniors

These students were selected by the faculty for their outstanding work in extra-curricular activities:

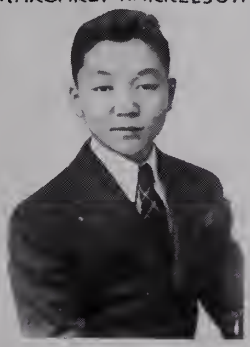
TARO KAWAKAMI

BILLY MORTON

ALF MAPP

CHARLOTTE MUNSON

FEBRUARY

BIGGEST HEART-BREAKERS
JOHNNY LANE
MARJORIE PHILLIPS

MOST GLAMOROUS & MOST DASHING...
JOHNNY LANE.....
MARJORIE PHILLIPS

MOST TYPICAL SENIORS
CHARLOTTE MUNSON
IVAN FISK

MOST ATHLETIC
EVANGELINE GRANTHAM
CHARLES BROWN

MOST ORIGINAL.....
PRISCILLA HAGUE..
WALLACE WILSON

CLASS SPHINX.....
MARGARET SAWYER
EVERETT NEWSOME

SUPERLATIVES

BEST ALL-AROUND.....
CHARLOTTE MUNSON
IVAN FISK

MOST POPULAR...
MARJORIE PHILLIPS
CHARLES BROWN

BIGGEST BULL-SLINGERS
GRACE ANNE TAYLOR
JOE WRIGHT

MOST LIKELY TO SUCCEED
LIBBY SILVERMAN
TARO KAWAKAMI

MOST VALUABLE
CHARLOTTE MUNSON
TARO KAWAKAMI

BIGGEST GO-GETTER
DOROTHY REYNOLDS
HERBERT SPIVEY

Reel Life

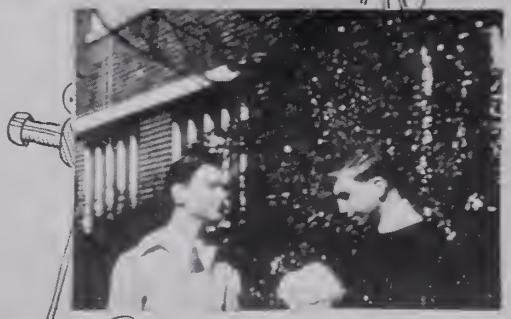

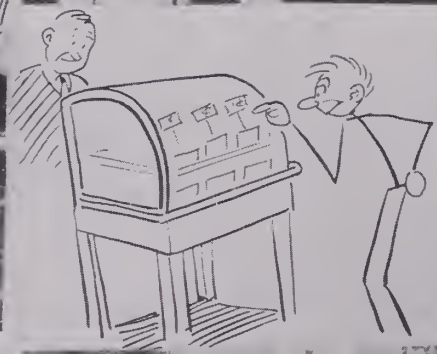

RRRRRR

BABY DAY

SENIOR SU

MOST VALUABLE
BETTY DRISCOLL
ALF MAPP

MOST ATHLETIC
ALLAN WEBB
ROWENA GLENN

MOST POPULAR
RUTH PARKER
LONNIE ROPER

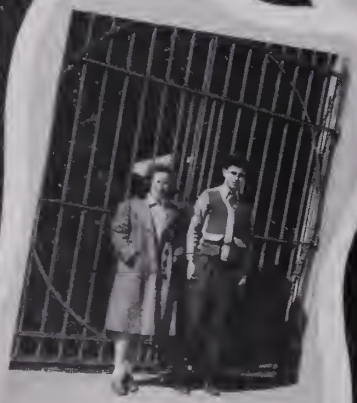

CLASS SPHINX
MARION MARLOWE
BILLY ALFORD

BIGGEST GO-GETTER
BEVERLY HUNTSINGER
JIMMY HOWARD

MOST TYPICAL SENIOR
MARION TONKIN
BOB LANING

PERLATIVES

MOST GLAMOROUS & MOST DASHING
DOTTIE LEE SIVILS
SAUNDERS EARLY

BIGGEST HEART BREAKER
RUTH PARKER
LONNIE ROPER

BIGGEST BULL-SLINGER
MILLIE WILLIAMS
BILLY BARCLAY

MOST LIKELY TO SUCCEED
BETTY DRISCOLL
ALF MAPP

BEST ALL AROUND
MARTHA HIGGINS
BOB LANING

MOST ORIGINAL
MARGARET LONG
ROY PEAVY

BLUB
ZIPP
HYAH
HYAH
WILSON

ATHLETICS

FOOTBALL

WINNING five out of nine pigskin battles, Wilson's gallant sons of the gridiron chalked up quite a few honors this season. Under the able leadership of Coach E. A. Wild and his assistant, Mr. Archie Israel, many improvements were made over the teams of the past few years.

The West Nottingham Academy Team and the Arlington Eleven, each credited with seventeen game winning streaks, came here to have their outstanding records smashed by the "Fighting Presidents." West Nottingham was defeated 6-0, and the Arlington squad lost by a 9-6 score.

On our Thanksgiving Day game the Granby Comets came over to win in a toss with the Presidents, 14-17, but sweet revenge is planned for the Prexies next year. It is hoped that a Wilson-Granby grid-battle will be an annual Thanksgiving Day Classic.

Philmore Joyner and Charles Brown claimed honors on the All-Tidewater squad, while Brown went so far as to make All-Southern. Incidentally, Brown is the only Wilson gridder to gain this honor since the great Al Casey.

THE PLAYERS

Odell Benton	Alvaro Copeland	George Lawson	Odell Smith
Fred Britt	Jack Craig	Martin McLaughlin	Herbert Spivey
Charles Brown	Stuart Cushman	Charles Minkin	Robert Vick
Alvin Brusso	Ivan Fisk	Slade Phillips	Allan Webb
Harvey Butler	J. D. Garner	William Pierce	Robert Yon
Bennie Caprio	Philmore Joyner	Charles Rollins	Paul Youngk

FOOTBALL SCHEDULE OF 1940

		Wilson	Opponent
South Norfolk	September 21—Home*	14	0
Hopewell	October 5—Away	0	14
West Nottingham Academy, Baltimore, Maryland	October 11—Home*	6	0
Lynchburg	October 19—Away	0	7
Arlington	October 26—Home	9	6
Maury	November 2—Away	0	8
Hampton	November 9—Away	6	0
Burlington, North Carolina	November 10—Home	56	0
Granby High	November 21—Home	0	14

*Night game.

Coaches—E. A. Wild, Archie Israel

1941

BASKETBALL

WITH five lettermen returning to the squad this year, the Wilson basketeers made a good showing in spite of the fact that several games were lost by one and two point margins.

Although Coach Kibler had five lettermen, his first string consisted mainly of boys who had not had any previous experience in varsity competition. They were Yost, Martin, Coggins, and Drew. They were credited with nine wins out of their gruelling twenty-one game schedule.

The schedule got off to a fast start with the Presidents winning in their first two contests. A trip to North Carolina brought victories from Tarboro—46-16, Rocky Mount—29-28, and one defeat from the Wilson, N. C. quint which came through in the last minute to win, 30-28.

Four home games showed the Prexies' weaknesses due to the new players lack of varsity experience. They got on their feet, however, and walked over South Norfolk 45-31.

Two cage battles with the Granby Comets proved the teams were of equal strength. The Comets took the first game 21-20, while the second was left to the Presidents 16-14. Both matches were played "nip-and-tuck" all the way.

The two defeats issued to the Maury Commodores in the '39-'40 season were revenged by two victories over the Presidents this year.

Leo Kampman and Odell Benton, co-captains, deserve much credit for leading the new, inexperienced squad through the tough season.

THE PLAYERS

LEO KAMPMAN ..... *Co-Captain*	ODELL BENTON ..... *Co-Captain*	
WARREN BUTLER	EDWARD DREW	WILLIAM MARTIN
AUBREY COGGINS	DOUGLAS ELEY	GRIFFIN STAPLES
DWIGHT CRAUN	JAMES LEWIS	BASIL YOST

SCHEDULE

	Wilson	Opponent		Wilson	Opponent
Tarboro, North Carolina	46	16	Hopewell	11	17
Rocky Mount, North Carolina	29	28	West Richmond	10	30
Wilson, North Carolina	28	30	Newport News	18	35
Devitt, Washington, D. C.*	13	30	Hopewell*	37	25
South Norfolk*	45	31	Granby	16	14
Newport News*	24	31	Hampton	23	30
Hampton*	31	37	Maury	25	43
Granby*	20	21	Cradock	32	22
South Norfolk	30	32	Cradock*	72	28
Maury*	17	32	Matthew Whaley*	27	23
Matthew Whaley	27	17			

*Home games.

BASEBALL

BASEBALL CANDIDATES FOR 1941

Leo Kampman* ..... *Captain*
Earnest Griesbach ..... *Manager*

Charles Anderson
Eugene Benton*
Alvin Boles
Tony Carpenito
Aubrey Coggins
Stuart Cushman*
Edward Drew
J. D. Garner*
George Lawson*
James Lewis*
William Martin
Martin McLaughlin
Robert Oliver
James Ratliff
Charles Rollins
George Webb
Eugene Williams
Basil Yost

*Last year Letterman.

SCHEDULE

Wilson at Holy Trinity	April 8
Granby at Wilson	April 11
Wilson at South Norfolk	April 15
Wilson at Suffolk	April 18
Maury at Wilson	April 22
Holy Trinity at Wilson	April 25
Wilson at Granby	April 29
South Norfolk at Wilson	May 2
Suffolk at Wilson	May 6
Wilson at Maury	May 9
Wilson at William & Mary (Williamsburg)	May 10

TENNIS

Kenneth Scribner, *Captain*
Beverly Oliver
James Comstock
Saunders Early
Stanley Leonard
Robert Laning
Larry Hague
George Laning
Allen Eckstine, *Coach*

SCHEDULE

April 9	Maury—There
April 11	Newport News—Here
April 12	Hampton—There
April 14	Newport News—There
April 16	Granby—Here
April 30	Hampton—There
May 5	Granby—There
May 6	Maury—Here

Intramural Sports

Kathleen Puryear
Girls' Intramural Manager

Frank McCormick
Boys' Intramural Manager

BOYS' MANAGERS

George Jerome, Jr. . . *Asst. Intramural Manager*
Alvin Whitehead . . *Asst. Intramural Manager*

GIRLS' MANAGERS

Thelma Bowen . . . . . *Asst. Intramural Manager*
Dorothy Rogers . . . . . *Manager of Ping Pong*
Peggy McAvoy . . . . . *Manager of Volleyball*
Betty Boyd . . . . . *Manager of Basketball*
Bessie Rutter . . . . . *Manager of Deck Tennis*
Bessie Rutter . . . . . *Manager of Badminton*
Dorothy Rogers . . . . *Manager of Shuffleboard*
Helen Livingston . . . . *Manager of Bowling*
Ann Holt Murden . . . . *Manager of Tennis*

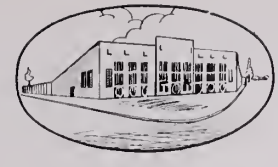

BOYS' INTRAMURAL SPORTS

CLASS STANDING 1939-'40

SENIORS	900 Points	SOPHOMORES	475 Points
JUNIORS	575 Points	FRESHMEN	400 Points

Seniors were awarded class trophy.

CO-ED BOWLING CHAMPIONS—1940-'41

Junior Team No. 31

SHIRLEY MOUNIE, *Captain*
RUTH BEARD
DOROTHY WILLIAMS
NANCY LEE FINCH
EUGENE WILLIAMS
NORMAN BUTLER

Boy High Scorer—JACK CHERRY
Girl High Scorer—SHIRLEY MOUNIE
Teacher High Scorer—MISS ELEANOR DASHIELL

BASKETBALL CHAMPIONS—1940-'41

Revengers—*Freshmen*

LEO KAMPMAN, *Coach*
EDWARD BASHFORD, *Captain*
NORMAN DARLEY
DEWEY BARRYMAN
BUDDY KINCAID
PAUL STALLS
RANDOLPH MALLORY
VIRGINIUS SEBRELL

BASEBALL CHAMPIONS—1939-'40

Seniors

STANLEY SCHER, *Captain*
PAUL KLEIN
DONALD LEVINE
PERSON BATTEN
CHARLES HAM
LOUIS SEEBO
DAVID WOODSON
VERNON O'BERRY
WALTER GALLIFORD
BERNARD LEVINE
DONALD MORE

BADMINTON—1939-'40
LARRY HAGUE, *Junior*.....School Champion

PING PONG—1939-'40
DONALD LEVINE, *Senior*.....School Champion

GIRLS' INTRAMURAL SPORTS

CLASS STANDINGS 1939-'40

SENIORS	1300 Points	JUNIORS	725 Points
SOPHOMORES	900 Points	FRESHMEN	575 Points

VOLLEYBALL CHAMPIONS—1940-'41

Friscos—*Juniors*

THELMA BOWEN, *Cpatain*
CHRYSTAL RUTTER
AILEEN TURNER
ELIZABETH VICK
ELEANOR HOFFLER
JOYCE SPATTIFOR
HELEN LIVINGSTON
MARJORIE HASTY
ONIDA OLIVER
ALICE POPE

BASKETBALL CHAMPIONS—1940-'41

Jumpers—*Juniors*

BETTY JOHNSON, *Captain*
LOUISE BRINKLEY
EVELYN ALEXANDER
IRENE ALEXANDER
EVELYN SWEET
MARY STAPLES
OLIVE EATON
LOUISE EVANS
CARLEY ADYLETTE

DECK TENNIS—1939-'40
VIENNA CODD, *Senior*.....School Champion

BADMINTON—1939-'40
OLIVE EATON, *Sophomore*.....School Champion

TENNIS—1939-'40
BEVERLY HUNTSINGER, *Junior* School Champion

PING PONG—1939-'40
ELLEN OAST, *Senior*.....School Champion

Wilson now has a splendid new double gymnasium which accommodates both boys and girls. This greatly facilitates running off the various sports and enables many more students to take part in intramural sports.

To the Advertisers:

For the excellent cooperation of the advertisers, we are grateful, and we shall endeavor to show our appreciation for their assistance.

THE PRESIDENT STAFF
ROBERT LANNING,
Advertising Manager

Fashion Park Clothes Mallory Hats

Nachman's

325 HIGH STREET

Goodrich Silvertown Stores

1020 High Street Phone 1920

PORTSMOUTH

Tires — Tubes — Batteries — Gas — Oil, Etc.

Pine Grove Dairy Farm, Inc.

Certified and Golden Guernsey

1238 HIGH STREET

PHONE 1080

"The Milk That Makes Portsmouth Grow"

BARNEY'S

Clothiers

Compliments of

LEGGETT'S

Department Store

Portsmouth, Va.

Established 1876

CHAPMAN'S

Diamonds . Watches . Jewelry

310 High Street

Norfolk County Ferries

Chas. U. Freund, Supt.

"FOR PASTRY, FRYING, BAKING

USE FLUFFO,

Pure Vegetable Shortening"

Norman Packing Corporation

— DEALERS IN —

Meats, Provisions and Produce

932-934-936 HIGH STREET

Telephones 768—769

Congratulations and Best Wishes
from the Entire Personnel of

The M. H. Rapoport Quality Shop
309 High Street · Portsmouth

John M. Johnson
Chas. C. Gayle
R. W. Cobb
Louis J. Leitner
James B. Womble
Paul Barber

George T. McLean Company, Inc.
Equipment Rentals
Building Materials and Ready Mixed Concrete
PORTSMOUTH, VA.

Compliments of
Hofheimer's Shoe Stores

For Glasses That Fit

With Scientific Exactness

THE HOUSE OF Hall
ESTABLISHED 1901

257 Granby Street Norfolk, Va.

Merchants and Farmers Bank

Portsmouth, Virginia

Officers

L. McK. Jack	President
Wm. G. Parker	Vice-President and Chairman of the Board
Wm. P. Lifsey	Vice-President
J. R. Porter	Vice-President
Junius Richardson	Cashier
R. C. Dempsey	Assistant Cashier
R. E. Warren, Jr.	Assistant Cashier
W. V. Savage, Jr.	Assistant Cashier
Oast, Oast & Oast	Attorneys

Directors

L. McK. Jack	Leslie T. Fox
Wm. H. Oast	W. G. Parker
John B. Davis	Jesse M. Overton
Wm. P. Lifsey	Jerome P. Carr

Deposits insured by the Federal Deposit Insurance Corporation in the manner provided under the terms of the Banking Act of 1933

MEMBER FEDERAL RESERVE SYSTEM

Always Reliable

BLUMBERG'S

Portsmouth's Largest Department Store

Home Owned and Home Operated

LUMBER—MILL WORK—BUILDING SUPPLIES

Portsmouth Lumber Corporation

High Street and Belt Line Railroad

Phone 1071

Livermon Motor Co., Inc.

HOME OF

DODGE -:- PLYMOUTH

Courteous — Dependable — Service

314 Crawford Street Phones 513—514

SHEPHERD PRINTING CO.

Printing & Engraving

PHONE 496 110 HIGH ST.

Save for Your College Education

Citizens Trust Company

"The Progressive Bank"

225 High St.

MEMBER FEDERAL DEPOSIT INSURANCE CORPORATION

Dobbs Hats
Exclusive Agents

G. G. G.
Clothes

Levin Bros.

319 HIGH STREET

Corner Plume and Granby Streets—Norfolk

Wish you all God-speed on your way thru life ——

Manhattan Shirts

Smith Smart Shoes

Compliments of

L. M. Harrell & Son

Bicycles and Sporting Goods

607 High Street

Kiwanis Club

of Portsmouth, Va.

A Group of representative Business and Professional men of the City of Portsmouth—

Always interested in, and ever realizing the potential possibilities of the boyhood and girlhood of this city, the Kiwanis Club always welcomes the opportunity to encourage them, and to lend its support to worth-while High School activities.

Kiwanis Club of Portsmouth, Virginia

Charter No. 11381—June 25th, 1919

American National Bank

Portsmouth, Virginia

United States Government Depository

State of Virginia Depository
City of Portsmouth Depository
County of Norfolk Depository

Officers

GEORGE R. PARRISH ..... President
F. D. LAWRENCE ..... Vice-President
EDW. C. ALLEN ..... Cashier
J. F. FRENCH ..... Assistant Cashier

Directors

Dr. Vernon A. Brooks
H. E. Dorin
Sol Fass
B. B. Ferguson
R. E. Hawks
C. C. Hall
J. T. Hanvey
L. W. P'Anson
A. M. Hart
S. Lasting
F. D. Lawrence
Vincent L. Parker
Geo. R. Parrish
J. H. Sykes
M. H. Rapoport
T. A. Willet

RESOURCES $8,000,000

MEMBER FEDERAL DEPOSIT INSURANCE CORPORATION

Compliments of

Southern Candy Company

Portsmouth's Largest Wholesale Confectioner and Soda Fountain Supplies

---

Compliments of

C. S. Sherwood, Inc.

222 High Street

Jewelers

Compliments of

Halstead Electric Company

509 Washington Street

SCHOOL DAYS ARE OVER
LIFE'S WORK BEGINS —

•• Follow the news of Portsmouth and the World through the columns of

The Portsmouth Star

Every Afternoon Sunday Morning

Congratulations—

•• *to the Graduates of WWHS Class of 1941*

Sears

Betty and Bob Shop

Infants', Children's and Misses'

Wearing Apparel

THE SHOP OF STYLE FOR THE
HIGH SCHOOL MISS

Telephone 393 438-440 High Street

CITY SUPPLY CO.
INC.

Building Supplies

"Everything for the Builder"

M. M. Crockin Co.,
INC.

51 Years of Good Furniture

WESTINGHOUSE
HEADQUARTERS

Channel Furniture Co., Inc.

Phone 59

High Street at Fifth Avenue

Trant's

339-341 HIGH STREET

Phone 605

Drugs—Lunch—Soda

MORRIS MUSIC SHOP

204-206 High Street

Victor, Columbia and Blue Bird Records

RCA Radios and Victrolas

Complete Stocks All The Time

Mr. and Miss Student of Wilson

——— could you get an "A" on this quiz about a home town industry?

Q. What are the products manufactured by the Virginia Smelting Company?

A. ."ESOTOO"—a commercial grade of Liquid Sulfur Dioxide (SO_2)
."EXTRA DRY ESOTOO"—highly purified Liquid SO_2 for refrigeration
."V-METH-L"—highly purified Methyl Cloride (CH_3Cl) for refrigeration
."ESOTAN"—an SO_2 reduced chrome for leather tanning
. ZINC SULFATE—a high quality $ZnSO_4H_2O$

Q. What industries are served by Virginia Smelting Company products?

A. Virginia maintains a sta f of 12 chemical engineers for consultation on problems relating to the application of its products in the following industries:

manufacture of chemicals, beet sugar, cotton, wool and rayon textiles, glue, leather, pulp and paper, starch; insecticides; the refining of oil and clay; the purification of water; preservation of food products and other agricultural fields and refrigeration.

Q. Where are "VIRGINIA" products sold?

A. In addition to domestic shipment to all of the 48 states, "Virginia" products are exported to the 23 foreign countries:

Canada	Hawaii	China	Argentina	Venezuela
Ireland	Australia	New Zealand	Brazil	Peru
Mexico	India	Phillipines	Chile	Uruguay
Cuba	Turkey	Dutch East Indies	Ecuador	Union of So. Africa
Porto Rico	Portugal		Colombia	

CHAS. W. JOHNSTON (B.S., M.I.T.)
Gen. Mgr.,

A. K. SCRIBNER (A.B., Harvard)
Asst. Mgr.

VIRGINIA SMELTING CO.

General Offices and Plant

WEST NORFOLK, VA.

V
VIRGINIA

Compliments of

Ideal Pharmacy

116 High Street

THE HUB

NORFOLK, VA.

W. T. GRANT CO.

Known For Values

302 High St.

Compliments of

Carlisle Sign Studio

High and Crawford Sts. Phone 2016-J

"Lasting Furniture"

S. Lasting & Bro.

Incorporated

Phone 10

Seaboard Finance Corp.
A Small Loan Co.

310 Professional Bldg.

O. L. PADGETT,
Mgr.

Loans to $300

STUDENTS!

Better Light for Better Sight
Results In
Easier Home Work
Higher Marks

Virginia Electric and Power Co.

Compliments of

Commerical Exchange Bank

Member of Federal Deposit Insurance
Corporation

Congratulations from the Management and Personnel of

The Famous
HIGH & COURT

Williams & Goode, Inc.
1300 High Street

Oldsmobile — Cadillac

Compliments of

W. C. Saunders Ring Co.

Compliments of

The Lu Sade Shoppe
226 High Street

Featuring Carole King Junior's

COMPLIMENTS
. . OF . .

A. Berson

Tyree-Jones
Motor Corp.
FORD
CARS TRUCKS
920 High Street

COMPLIMENTS
. . OF . .

THE LUCKY STRIKE
BOWLING ALLEYS
Portsmouth's Finest Alleys
Home of Woodrow Wilson
Bowling League

W. K. HODGES
Drug Company
— 3 STORES —
730 High Street
834 South Street
High & Godwin Sts.

Phone 1830
GEO. MILLER SCHAUBACH
Incorporated
REAL ESTATE
Rentals - Fire Insurance
400 Middle St. Portsmouth, Va.

COMPLIMENTS
. . OF . .

Isaac Fass, Inc.

COOPER'S
Jewelers—Optometrists
329 High Street

Compliments of
J.S.Crawford Co., Inc.
Home of
Dorothy Robinson
Fine Old Reproductions
635 High Street Phone 695

PARKS SEA FOOD

VIRGINIA ICE CREAM CO.
Manufacturers of
High Grade Ice Cream
Telephone 2464 1020 Glasgow St.

W. & J. PARKER
WHOLESALE
Grocers—Tobaccos—Coal
PHONE 2112 701 CRAWFORD ST.

COMPLIMENTS
. . OF . .
TOM, THE HATTER

Spencer's College Shop
Boys' Sport Wear
429 HIGH STREET PHONE 75

COMPLIMENTS
FROM
COLONY and STATE
Theatres

Ashberry & Whitehorne
Coal—Wood—Fuel Oil
CHAUTAUQUA AVE. PHONE 64

McKay Hardware Company
Builders' Hardware
Paints and Oils
355 BROAD DSTREET PHONE 1655

Brennan Funeral Home

COMPLIMENTS
. . OF . .
Portsmouth Electric Co.

C. W. HUDGINS
A Good Service Grocery
1054 A STREET PHONE 577

COWDERY FLORIST, Inc.
Wayside Floral Co.
Phone 638-639

Harper & Howard, Inc.
Shoes, Dry Goods, Notions
346 BROAD STREET PHONE 2315

KATHRENE K. TOOMER
Interior Decorations
Gift Shop
611½ Middle Street Phone 655-J

PHONE 881 Russell R. McCoy

De Luxe Cleaners & Dyers
INC.
Rugs Cleaned and Stored
Complete Service 2717 DETROIT ST.

STURTEVANT FUNERAL HOME

T. D. COPELAND CO., Inc.
Studebaker Sales
and Service

Robertson Hardware Co.

PHONE 601
Atlantic Small Loan Corp.
301 Professional Bldg.
ALLEN BYNUM, Pres.

Standard Hardware Co.
603 Middle Street
Phone 1061

KREGER'S FOODS

WOOD'S BAKERY
836 GLASGOW STREET
Best in Pastries and Cakes
PHONE 2683

Compliments of
MONROE RESTAURANT

H. B. WILKINS
COAL—PAINTS
Heating Equipment
1213 WASHINGTON STREET

Compliments of
T. O. WILLIAMS

KINNEY'S SHOE STORE
320 High Street
Portsmouth

COMPLIMENTS
. . OF . .
Twin City Restaurant
Sea Food Grill

Irwin's
PHARMACY

The Polygon Club

of Portsmouth, Virginia

A group of 66 young men, between the ages of 21 and 32, bound together in a strong fraternal spirit.

Organized in March, 1929, to further the highest principles of character, self-development and public service in our community.

"A New World Lies Before Us"

Wm. W. McRae, *Mgr.*

Clipper Photo Service

Tidewater's Most Complete Photographers

522 Middle Street PHONE 4127

Compliments of

Kent B. Johnson

LIFE INSURANCE

PHONE 2772

Hagwood's Laundry & Dry Cleaners

PHONE 2950

South Street at Elm Avenue

GATES and VIRGINIA

— THEATRES —

ROSEN'S FUR SHOP

FURS EXCLUSIVELY

Court at Queen Phone 2699

NAVAL PHARMACY

Phones 1770-9117

4th and Lincoln Streets

OPTICAL EYE MOR EYE COMPANY

Our Best Wishes to the

Graduates of '41

The Portsmouth Gas Company extends congratulations and best wishes for W W H S graduates of '41 —May you enjoy all of the finer things of life in the greatest country in the world

Portsmouth GAS Co.
512 High Street

LOUGENIA BEAUTY SALON

Shampoo—Finger Wave—Marcell—Permanent Waves—Facials

MRS. LUCYE HAYDEN NUNN

513 Middle St. Phone 1708

THIS BOOK A PRODUCT OF OUR PLANT—

Printcraft Press, Inc.

522 Crawford Street Phone 2006

AUTOGRAPHS
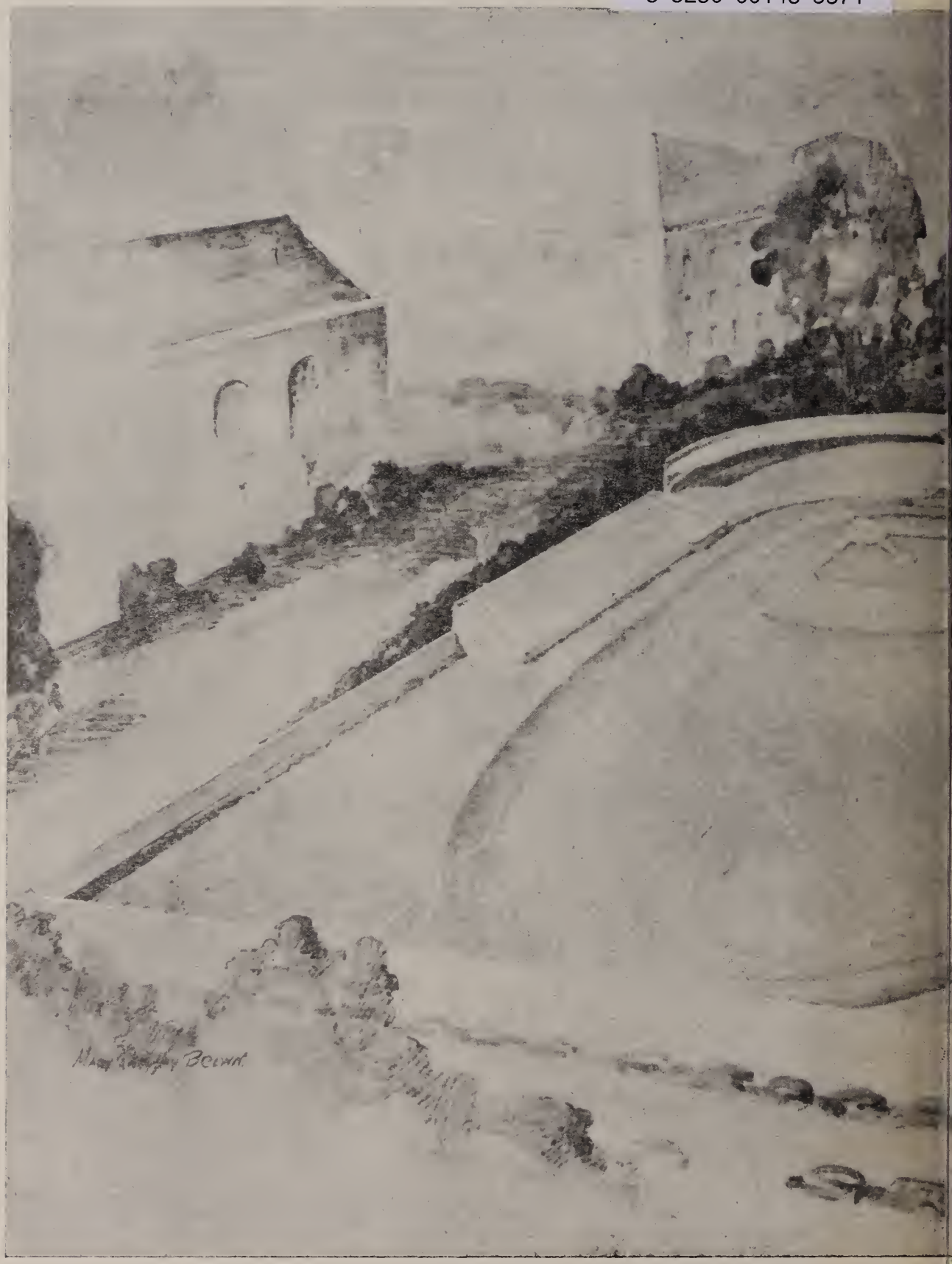
PORTSMOUTH PUBLIC LIBRARY
3 3230 00143 5571